LAW PASSED TO HALT FIRE HAZARD IN APTS.

An emergency ordinance to prevent construction of apartments with entries from interior corridors was passed by the county board of supervisors Tuesday.

The ordinance was the result of an appeal by the developers of a proposed apartment in the Rheem sector of Moraga. The County Building Department has refused to grant the permit, terming the proposed building "a fire hazard."

THE SUPERVISORS voted 4-1 to pass the emergency ordinance after County Administrator J. P. McBrien read a recommendation from the district attorney's office.

Supervisor Mel Nielsen cast the dissenting vote.

Nielsen works part time selling real estate for Harold Smith, builder, vice-president of Rheem California Land Company.

Developer J. J. Prentice of Lafayette and Diehl-Findleton-Lucas Associates, Walnut Creek, building designers, have been trying to get a permit from the county to build an apartment since April 10, according to Prentice.

The 20-unit, deluxe apartment would be two stories with parking underneath. It is proposed to be built on Moraga Road near Donald Drive.

The plan utilizes a central entry to each apartment unit off interior corridors.

Attorney Francis X. Driscoll, representing the applicants, contended June 18 that the design meets all requirements outlined in the county's building code, including fire doors for each apartment.

COUNTY Building Inspector Rudolph J. Kraintz claimed that the concept violated sections of the building code. The proposed corridors on the lower level parallel the covered garage area, creating a hazard to the lower floors which would also endanger the upper ones through nearby stairwells in case of fire, he said.

Kraintz explained that the arrangement and design of buildings have a lot to do with how the code is interpreted and what code sections are used.

Driscoll said on behalf of his clients: "We have complied with the stated requirements of the ordinance." He added that this type of construction is allowed by Walnut Creek, Concord and other cities.

PRENTICE contended that there was a need for this type of building, particularly for older people as the central entry would allow for an elevator and large patios.

The only alternative would be to put the entrances on the outside of the building which would interfere with the patios and add $2 per square foot or $56,000 to the assessed valuation, said Prentice.

June 18, the matter was referred by the supervisors to District Attorney John Nejedly's office. His recommendation, read Tuesday by McBrien, asserted that the contention (of the appelant "has merit" and the only action left for the board would be to adopt an emergency ordinance to clarify it.

THE DISTRICT attorney's recommendation stated: The intent of the present law may have been to prohibit, but it is not clear. Therefore, if it is "dangerous to the health and welfare of the people of the community" then the board should adopt an emergency ordinance to prohibit.

Nielsen recalled the case of the city of Pleasant Hill and the gas station. It reminded the supervisors that the judge ruled the city was "guilty of mismangement of government to get its own way by changing the law."

Supervisor Thomas Coll said that although the appellant might be entitled to a permit under the law, what was before the board was whether the health and welfare of the people is involved.

ASKED HOW he felt about it, Kraintz said, "We don't like to make changes," but agreed that the ordinance might "be clarified." Later, he said that the law passed in 1961 "is clear enough to us. . . . No question has been raised before."

"The building permit was filed under the law as it stands. Therefore, it should be granted as it now stands," said Driscoll.

He added that if there is a serious defect . . . it should be studied . . . "Not on the basis of one building official who says there's a fire hazard. If we have laws, we must abide by the law in effect at the time action was taken."

NIELSEN moved to grant the permit. His motion died for lack of a second.

"With our scattered fire departments, we have to stick to a conservative view of regulations," said Kraintz. He explained that "we are rural . . . there is much distance for our equipment to go. . . . All of a sudden, we get these multiples . . a big drain on our equipment . . . big fire hazards . . ."

Nielsen heatedly asked Kraintz why he didn't stop the building of an apartment in Lafayette where cars are parked "so close to the apartments that if one of the cars caught on fire and the front and back doors of the aapartments were open, the fire would sweep right through the building.

"No safety there!

"I'VE BEEN a fire commissioner for years, and this one (in Rheem) is no hazard. The fire department agrees and has stated that it is no hazard."

Supervisor Ed Linscheid moved that the appeal be denied. Supervisor James Kenny seconded. Supervisors Nielsen, Thomas Coll and Joseph Silva cast negative votes.

Again, Nielsen moved to grant issuance of the permit, and failed to get a second.

Silva moved to establish emergency ordinance to clarify.

Coll pointed out that although the builder was justified under the present code to go ahead, the building inspector "has a job to do."

"HE MUST ADVISE the board and we have to take his advice. We don't have the kind of fire protection they have in cities. It makes sense that ultimate protection should be given," Coll said.

The vote for the emergency ordinance passed with Nielsen dissenting. Nielsen commented: "We are walking right into the same thing Pleasant Hill did."

Kenny moved to continue the matter of deciding the appeal until Tuesday.

Following the meeting Attorney Frank Driscoll blasted the board, saying their legislative prerogative was being undermined by "Junior G. Men" like Kraintz.

Findleton told The Sun he would most definitely have recourse to legal action if the request to knock down the emergency ordinance was unsuccessful.

'Critical Year' For Grass Fires

A "critical year" is described so far as fire conditions are concerned and the "cooperation of residents is imperative," Orinda Fire Chief Al Winsor told The Sun yesterday.

Ground cover in the back country has lush growth because of the rains, said Winsor. In some cases it's over six feet tall, he added.

YESTERDAY the department began to develop a display of pictures of some of the spectacular fires which have occured in the Orinda area in the past. These will be posted at the crossroads and in the village some time this summer, said Winsor.

June 1, open burning became illegal in Orinda and Moraga.

In making this announcement, Moraga Fire Chief Al Batix said: "Extreme caution should be used at all times in order to prevent a holocaust similar to the Bel Aire disaster."

The ruling against open burning will continue until heavy rains in the late fall or winter.

BURNING is still allowed in incinerators from 6 a.m. till noon. However, both chiefs warned that "extreme caution in burning should be taken this year."

Chief Winsor estimates that approximately 4800 burning permits have been issued so far this season by the Orinda Fire District.

Lafayette's "no open burning" ruling will become effective Sunday, Fire Chief Robert Winkel said.

"IN THE PAST, we've ceased issuing open burning permits for only a week or two at a time," Chief Winkel said, "but this is the occasion that we've decided not to issue any more permits at all after Sunday noon."

Reason for the district's action is that heavy winter and spring rains, combined with the recent sunshine, has produced tall growth throughout the area.

"THE SITUATION is extremly dangerous," Chief Winkel said. "The fuel content in that grass is greater than ever. If a good fire got started, we'd have a tough time controlling it.

"Homeowners should use extreme caution today and throughout the summer.

Most of the permit-holders have been contacted by members of the departments and "we've had promises from most everyone that they'll cooperate insofar as the non-open burning measure is concerned."

ORINDA, Moraga, Lafayette today have more homes than they did last summer, the chiefs explained, and for that reason a more hazardous situation is created here—if and when a fire starts in the deadly grass and shrubbery.

Last October a grass fire fanned out in the Upper Happy Valley area and before it was quelled it had blackened 150 acres and threatened four homes, Chief Winkel recalled.

"We're not trying to beat anyone over the head," he said. "We just want everyone's cooperation for his own protection."

Also, mail boxes should be marked very clearly on both sides in order to expedite emergency calls, Chief Batix stressed.

He said that it was important to know your fire department's number. The emergency number in Orinda is 254-4333. In Moraga, 376-4421. In Lafayette, 284-4421.

ORINDA SUN

Vol. XXI | Friday, June 21, 1963 | Lafayette-Orinda | 284-4444 | Ten Cents

Summer Solstice

HO HUM—Carol Cobb of Petar's isn't waiting for summer to officially start today to take livin' easy. She is shown relaxing with recommended reading beside a local pool. —Sun photo

'Leave Us Alone:' School Leaders

(Editor's note: See separate story on unification meeting on The Sun's second front page.)

The about-face on unification Monday by the County Committee on School District Organization did not come as a bombshell to school administrators and trustees in Orinda, Moraga and Canyon districts.

Each expressed the sentiment to be "left alone." Each favored "local control."

THE GENERAL consenus of opinion seemed to be that the only type of unification which would improve the education of children in the area would be local unification. This would mean that one governing board would have control of the school policy from kindergarten through the 12th grade in the local district.

The Orinda, Moraga and Canyon members of the county committee had voted to support Plan F, for split unification.

Except for Acalanes High School District Superintendent Neil M. Parsons, Moraga district administrators were the only ones to come out originally for Plan B, or total unification, according to William Knight, Moraga superintendent.

AT MONDAY'S meeting, Chairman Dr. J. Vaughn Shahbazian stated:" . . . And the Orinda board has boldly indicated they are not at all for unification . . . at the present time. . . . They are presenting this (Plan F) only to present it to the voters and hoping, I think to work diligently to defeat it in their area.

Joseph L. Sheaff, superintendent of the Orinda Union School District, was on vacation for a few days and unavailable for comment.

J. Gordon Ainsworth, president of the board of trustees, stated that the board had not publicly taken a stand against Plan F. However, he added, individual members may have expressed this sentiment.

AINSWORTH added that individual sentiments were not necessarily of consequence since by the time the unification issue came to a vote, personnel on the board could be changed. The official action of the board to support a plan would be effective and was what counted.

Giving his personal view on the issue, Ainsworth stated that it would be too large to be manageable.

"THERE IS NO advantage in size," he said, explaining that there was no reduction in cost nor was it more efficient. If a district could afford to bring in specialists, it would have all the advantages of unification without having to have 50,000 students.

Ainsworth came out strongly for local unification which has the "benefit of articulation." In this way, a child's educaion could be planned by one governing body from kindergarten through high school, he expained.

In voting for Plan F, he said that all the Orinda board wanted to do, faced with the state ultimatum, was to present a plan to the people . . .

THE ORINDA district would like to be left alone until other districts are ready to move, Ainsworth stated.

Moraga Superintendent Knight said that the local administrators hoped Moraga would eventually have local unification.

He expressed doubt that horizontal or vertical unification would improve the education of the children in the entire area.

"HOWEVER, from an administrative standpoint, it makes better sense to have the education of children from kindergarten through 12th grade under one governing board," he said.

The Moraga trustees voted 4-1 to support Plan F. Trustee Robert Amber, who cast the dissenting vote said: "Personally I am opposed to Plan F or Plan B. Moraga should have local unification."

The boundaries of the high school district are too large now . . . In years to come, it would be "enormous" and "too unwieldy."

MORAGA'S GROWING district (a jump from 38 students in 1956 to 710 today) would be penalized under unification, horizontal or vertical, said Amber.

"Every community should have the type of school district it desires and not be dependent upon other districts," he said.

He added that Moraga din't want someone else to solve its growth problems.

Other communities throughout the state have turned down unification plans, and Amber feels that this community should also.

As for Canyon—the tiny redwood school house southwest of Moraga with 32 students — it wants to "retain its identity."

"First thing you know, they'll be sending the kids to school in buses," said a member of the Canyon School Board.

New Face of Orinda

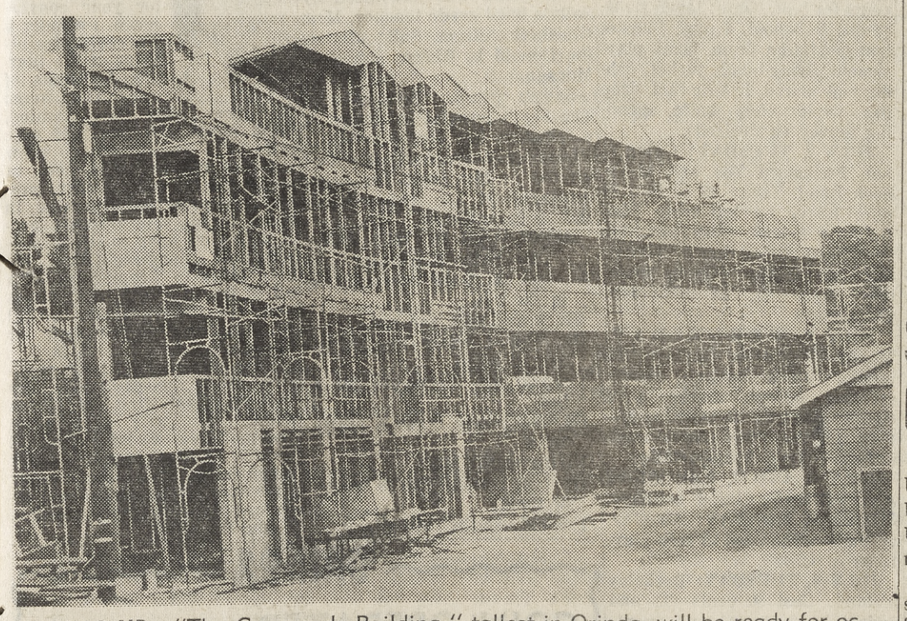

GOING UP—"The Crossroads Building," tallest in Orinda, will be ready for occupancy by August 1, according to Harold Speagle, Berkeley contractor. Designed by Craig and Daniloff, it is being built by Buehler-Pettler, Inc. Each of the four floors has 4085 square feet of office space. As it is being leased, walls are going up inside according to specification, said Alfred M. Pettler, president of the advertising agency which will occupy the penthouse. All glass fronts, private entries to each office and 19 tons of air conditioning are some of the building's features.

BUS TURNOUT—Workmen from O. C. Jones Company, Berkeley contractor, connect the link of the bus turnout at the crossroads from Brookwood Road to on-ramp of freeway to Lafayette. Work on the $56,000 project will be completed July 19.

Near $2 Million School Budget to Come Up Monday

A $1,998,904.00 tentative school budget will be considered by the board of trustees for the Orinda Union School District Monday night.

The adjourned meeting will start at 7:30 p.m. at Pine Grove School library.

THE TOTAL tentative budget previously submitted to the board was $1,990,106. The increase was due to inclusion of a $25,000 warehouse and adjustments in the salary schedule for classified personnel, according to Henry J. Moeller, assistant superintendent, business services.

Also on Monday's agenda will be quotations for the walkway at Inland Valley and an interdistrict agreement with Berkeley.

Last year's budget was $1,888,422. The estimated general purpose tax rate will increase "a few cents" per $100 valuation, according to Moeller.

THIS WILL put the tax rate up where it was two years ago, he said. The assessed evaluation increases while the state sources decrease, he explained.

Steps which will take place on the budget are:

1. Trustees adopt a budget preparatory to its being sent to the county on or before July 1.
2. County superintendent's office returns it to the trustees on or before July 15.
3. Between July 15-20, trustees meet and make any changes.
4. July 20, the budget is filed for publication.

"We feel that this budget will allow the presentation of the type of educational opportunities Orindians desire to be offered in our district," said Moeller.

More Fish Than Fishermen?

"The biggest problem now is to keep the number of fish ahead of the number of fishermen."

Ward Gilliland, public information officer, state fish and game commission, San Francisco office, said at the Orinda Rotary Club Wednesday at Mike Lynn's.

Gilliland pointed out that fish and game was a billion dollar industry in the state. He said that the only income received from the state was $750,000 from pari-mutuel betting on horses.

"ALL OTHER funds come from licenses," he said. Gilliland also pointed out that California has the largest deer herd in the country.

He stated that destruction by hunting or fishing would not destroy the fish and game in California. The state fish and game commission spends $300,000 annually on water pollution, he said.

"The biggest problem now is to keep the number of fish ahead of the number of fishermen," he said.

The fish and game commission is studying the effect of pesticides on wildlife.

Les Collier, Sports Unlimited, was program chairman. President John Ogden presided.

45% Attend Moraga Summer School

Moraga summer school opened at Camino Pablo School yesterday with 320 students. This represents 45 per cent of total enrollment.

Hours are from 8:50 a.m. till 12:20 p.m. It will be over July 20, according to Superintendent William Knight.

Now This Is More Like It

Summer arrives officially today. In Orinda, it means that the livin's easy and the breathin's wheezy. Following is the weekly mercury reading:

	High	Low
Friday	75	52
Saturday	85	48
Sunday	89	54
Monday	92	54
Tuesday	71	49
Wednesday	71	52
Thursday	72	51

Miramonte Seniors Earn Scholarships and Honors

Many of the 1041 graduating seniors in the Acalanes Union High School District received graduation honors, scholarships and special commendations during commencement week activities.

Individual scholarships were given to these students from Miramonte High School:

Steve Cantrill, California Savings and Loan award; Brian Cartwright, Yale University; Clint DeWitt, New Mexico Military Institute; Connie Hovanitz, Athena Beauty School; Carol Kanerva, Acalanes Education Association.

KATHY KNUDSEN, Miramonte Foreign Language Clubs award; Archie Meader, Stanford University; Bruce Nickerson, Whitworth College; Gary Rose, University of California, Los Angeles; Barbara Smith, Paris Beauty School; Mike Sorem, Yale University and Orinda Rotary Club Outstanding Senior award.

Terry Tusher, California Home and Garden Show, American Institute Architects; Eric Unruh, U. C. at Berkeley Alumni award; Sharon Vorous, Paris Beauty School; and Barbara Wallace, Lake Erie College.

Rob Wendorf, American Institute Architects honorable mention; Ken White, Yale University, Bank of America, and Orinday Rotary Club; Bonnie Winters, U. C. at Berkeley; and Nancy Young, North American Mogul Products Company.

MIRAMONTE CLASS of 1962 scholarship awards were presented to Kathy Davis, Sue Hickcox, Mike Leahy, Ken White, Kay Williams, and Bonnie Winters.

Honors at entrance were given Rosylin Rasmussen, University of Pacific and University of California; Kathy Knudsen, U.C. L.A.; Kathryn Davis, Whitman; and Bonnie Winters, University of California.

Bank of America certificate award winners in specific fields: Steve Cantrill, laboratory science; Brian Cartwright, social science; Ann Ivanetich, business; Kathleen Knudsen, foreign languages; Kitty Leland, music; Wendy Maehler, English; Diane Moss, art; Mike Sorem, mathmatics; and Barbara Wallace, home economics.

BANK OF AMERICA achievement awards, general fields: Brian Cartwright, liberal arts; Archie Meader, fine arts; Barbara Wallace, vocation arts; and Ken White, science and mathmatics.

National merit scholarship award: Ken White, Harvey Mudd College.

National merit letters of commendation: Bob Abbott, Frank Braly, Meredith Brown, Rick Cannon, Jan Cattolica, Karin Creighton, Michael Dauphinee, Phil Grant, Terry Kohler, Wendy Maehler, Roberta Nicholas, Rob Nickerson, Dave Partridge, Bill Smith, Mike Sorem, Dave Wagner, Norris Widener, Ron Winkler, and Bonnie Winters.

NATIONAL MERIT finalists: Sandy Buehler, Steve Cantrill, Brian Cartwright, Jan Chilton, Kathy Davis, Barbara Hogle, Kathy Knudsen, Mike Leahy, Bob Lester, Archie Meader, Jack Osborn, Ken White, and Fred Wright.

State of California scholarships: Norris Widener, Barbara Hogle, Wendy Maehler, and Christine Block.

Parents' Club scholarships: General academic, Mike Sorem, Steve Cantrill and Wendy Maehler. Fine arts, Claudia Powell. Industria arts, Terry Tusher.

"Loyalty to School in Citizenship Award—Dean French.

CREATIVITY CEREMONY—Along with Flag Day, awards for creativity were in the spotlight at Del Rey School last Friday. Award winners are congratulated by Lloyd MacDonald (center), president of Del Rey Parents Club. Students are (left to right, front): Steve Patching, 10, Dave Huston. (Back row) Susan Jelley, 10; David Hansen, 10, and Laurie Nielsen, 9. —Sun photo

Insurance Rate Drops for Orinda Fire District

Effective July 1, the experience rate for compensation insurance for the Orinda County Fire Protection District will be 84 per cent, Clarence Betz, secretary and finance officer of the Fire commission announced yesterday.

This is a reduction of 16 per cent from the basic or average rate, said Betz.

"This reduction is due to the good accident record of the fire protection district in past years," he added.

FOR CLASSIFIED
CALL 934-5000—284-4444

Del Rey Gives Creative Awards, Honors the Flag

Flag Day has a special significance at Del Rey Elementary School. Not only is there a traffic patrol parade honoring our country's flag, but all the students look forward to the presentation of the awards for creativity.

Nine students were chosen for the award along with two mentions of displays showing significant effort. Awards were made to:

Laurie Nielsen, 4th grade, illustrated story; Sally Fuller, 6th grade, book of cartoons; Nancy Perry, 6th grade, colored chalk drawing; Susan Jelley, 4th grade, drawing.

DAVE HUSTON, 5th grade, for a rock collection; David Hanson, 4th grade, an electronic display of dancing lights; Fred Sigworth, 6th grade, pressure measuring device; Steve Serr, 6th grade, electrically wired map of Latin America; Bob Kerns, 5th grade, electronic xylophone.

Honorab e mention was given to Bernice Harris, 4th grade, butterfly collection, and Steve Patching, 5th grade, coin collection.

To be named for an award, a student must embark on a project on his own initiative outside the normal school requirements. The project must have required significant effort and must embody some novel or creative approach on the part of the student.

Lloyd MacDonald, president of the Del Rey Parents Club, paid tribute to H. Z. Nyland, principal, for his efforts to promote patriotism by honoring the flag.

Hats Off To...

Frank Isola, Our Man On the Playground!

SING A CAMPFIRE SONG loudly, please, in honor of Frank Isola, better known as Mr. P. E. and Recreation of the Orinda Union School District.

Currently, he's at camp at the Donner Summit Outdoor Education School with a big brood of first-session Fifth grade boys and girls from the school district. And currently (sing louder his name) he's coping with lightning and hail storms, and a few of our camp children and having more fun than anybody!

The man has more interests than Carter has Pills. Besides kids and fun and playground sport and activity, he's a proponent of physical fitness and was one of the advocates of the President's Physical Fitness program.

While he's hiking his 50 miles away up in the Sierras, the smoke signals are saying that he was born in 1923, attended Oakland schools and S.F. City College. He graduated from S.F State majoring in education and at the same city campus did graduate work in physical education.

ISOLA SERVED on the staff of the Oakland Recreation Department and was formerly principal of the Sleepy Hollow School. As director of the first Outdoor Education School in Northern California, he has also served as Consultant to the State Committee on Outdoor Education.

Dedicated to his duties as director of physical education and recreation in the local school district, he would be the first to praise his dutiful wife Dolores for her understanding. Especially when his duties take him away from the Pleasant Hill dinner table and his six children maybe three times or more a week.

HIS versatility includes serving as Scoutmaster, membership in the Rotary Club (he helped organize the popular annual Rotary Field Day), active association with the Diablo Rod & Gun Club and the Kaleva Ski Club as well as participation in several administrative professional organizations.

A FORMER MAN OF THE YEAR, it is not surprising to learn he is also a lifetime P.T.A. member having been the winner of the group's Honorary Life award recently. When five more sessions are concluded at camp, he'll have himself a "busman's holiday." He plans to go "camping" with his wife . . . and their six kids, ages 16 to two.—M.M.

ORINDA SUN

SHINING ON THE FASTEST GROWING AREA IN THE NATION

P.O. Box 147, Orinda; 1001 Oak Hill Rd., Lafayette 284-4444

Published Every Friday

Subscription Rate: $3.75 per year; $2.00 for 6 months; $4.75 out-of-state, in advance. Legal newspaper. Member of California Newspaper Publishers Association and National Editorial Association. Entered as second class matter at the Post Office at Lafayette under act of March 3, 1879.

Herman Silverman.....Editor and Publisher
Eleanor Silverman.....Associate Publisher

Editorial Dept.: George Colburn, associate editor; Bernice Scharlach Walter Wright, Terry Hansen, news editors; Jane Putnam, news and society editor; Robert Dulas; Hec Hancock; Marie Monahan.

Advertising Dept.: Bob Rapida, advertising manager; Arlene Danner, ad production manager; Elaine Schneider, Jim Yocum, Norma Moore.

Classified Dept.: Roselle Anderson, manager; Thelma White, Kathy Wilshusen, Madeline Briody, Alice Churchill.

Business Office: Iris Casey, office manager; Carol Campbell, Katherine Sandretto, Eleanor Abbay.

Mechanical Dept.: Joe Chambers, mechanical superintendent; M. F. Cardwell, Harold Harmon, O. T. Godfrey, Jerry Pittman, Kenneth Humma Willard Burton, Harry Landers, Howard Landers, Willie Miner, L. N. Hart, Don Lane, Glenn Simpson, John Strand.

Please Let Us Know If You Change Your Address

Suburbia Scribblings

By MARIE MONAHAN

The Summing Up . . .

WHEN YOU LOOK at the news & consider the masses / It's like wallowing in a Pot of Molasses . . ." (Poem composed while perusing the evening paper!)

AND IF WE'RE going to have Digit Dialing stuffed down our throats, it's nice to know that a nice guy like Ken Renwick is doing the stuffing; as per his article "Why the fuss about All-Digit Dialing?" in the June issue of VIEWPOINT, the Junior League mag. Ken just happens to be w/Pac Tel & Tel.

I'm still agin it . . . but there's no doubt about it boosting biz. There's a big PR push afoot for the "Dial Direct for Long Distance." The numbers you (or the kids) dial wrong are difficult to turn up on your phone bill. The telephone company justifies ANC (All-number Calling) in one word: Growth. But it bothers me. I think they mean in phone bills!

THE SECOND TIME AROUND: Painter Blanche Brody whose oil "Crosslight" was honored w/exhibition at the Butler Institute in Youngstown, Ohio, got the Good News again. From some 3500 entries, her well-known "Odeon" reached the final stages & was chosen for the same national gallery exhibit with 99 others.

The Harold Hellers who are building on the other side of Orinda, turned over their latchkeys Thursday to the Arthur Pennebakers who have bought the El Toyonal house . . . & Helen Jones & daughters are off to Lake Tahoe for the summer, Helen to work at a lodge nr. Stateline for the season. In the fall, they'll give up Suburbia & become Cosmopolites w/a city apartment in SF.

LOST & FOUND: We picked up a tiny new white wool sweater sprinkled w/rosy red strawberries from the lawn during Graduation Fri. Will owner's Mom please contact us?

SLEEPY HOLLOW slurbs: Illustrator Joe Cleary has his 6th story pix off to SatEve Post. He's becoming a regular & had one in early June issue. Mel Nickerson leaves Castlemont to take over as principal of Woodrow Wilson Jr. High in Oakland come Septem. . . .

SUNNY SIDE UP: Ethel & Bill Tyrell doing the shopping together & The Captain all abeam as he watched the hands of his watch move minutes closer to his 3-month vacation. The sea captain will go on Dry Dock for the duration of summer.

The Van Dyke Millers & their brood jet east for a stay on the lake at Lake Erie. When Mrs. M's aunt wired her that she'd shop for them, fill up the cupboards & what should she buy, Mrs. M's wise reply was a short "Anything that's On Sale". . .

EYE SPY: Ernie & Roberta Spiegl's son John (w/the winning smile) was winning smiles all over the place at Orinda Park the other day. The object of his affection & bystander's inspection was a charming Londoner Lady to whom he is engaged.

MARY & NEIL PORTER are moving to Yakima, Wash. Their house was up for sale & sold that fast . . . The Heber Smiths to Palos Verdes.

COUNTRY CLOTHES LINE: Looking like Miss Muffet, Shauna Wright trailing her Mom Millie down the hill from the Santa Maria Church Sunday . . . Shauna wore one of those ruffled muffet caps in eyelet embroidery, a Kate Greenway-type gingham frock & long white stockings mit red maryjanes.

Oh, for the look of yesteryear for the Big Girls, too . . . Those shifts are nothing but shiftless & no amount of paragraphs in Vogue will change my mind. Like the chemise, I hope they demise!

The Truth & Nothing But . . .

The Gold Clothespin Award for the week goes to John Van Dyne who turned up at an oriental party more exurbanite than suburbanite. Tall, strapping John sported a white dinner coat w/bermuda shorts. THAT I like! But all men are not so brave! They catch cold in their knees.

GRADUATION HAS come & gone leaving a lot of bleary-eyed people around . . . Tish Winkworth & Hidy, for two, were still asleep in the deep (altho' out at Ogden's) after a Friday of no shut-eye from helping the Senior All-Night at the country club.

Now that the diplomas have been stashed away & the white dresses relegated to confinement in the closet, perhaps it's a good time to reflect on the graduation of 8th graders from Pine Grove Intermediate. The truth of it is (& has been) that it is simply Too Much, Too Soon.

The truth, & nothing but about it, is that it is the Administration's Graduation. It's not the children's. By the time most of them had gone through the rigors of rehearsals of the too-long & tedious ritual of songs & six or seven speeches (I stopped counting!), they, in the jargon of the jeune if you'll pardon "couldn't care less." (An expression I hate but in this case it fits.)

Several children bowed out at the last minute from the Fri. nite ceremonies for the very reasons mentioned above. Plenty of others would have liked to. Ditto parents. But such is the Kingdom of Conformity.

Some of the graduating dresses cost a pretty penny ($30-dollars plus) & some mamas will be lucky if their daughters ever wear them again.

THE SPEECHES were well delivered by a group of fine young people. But they were still Mr. Hester's words & thoughts & somehow I kept wanting to hear each speaker tell me how he or she would say the same thing. In his or her own way.

After seeing the same graduation ceremony w/words & music several times, well, not even My Fair Lady's Lerner & Loewe can work wonders like that!

IT WAS INTERESTING that two boys, Dave Mirov & ——— Jensen, were announced as the co-writers of Juliette Ohleyers' speech which she delivered w/wonderful poise and elocution.

But there were those parents who would have liked to have heard Juliette saying HER words—or the two boys delivering personally the paragraphs they were prompted to put down.

Several parents wondered why not cut the program in half; sing a number at opening & closing & have the graduate who writes the best Lions' Essay Contest speech piece represent his class at commencement. The youngsters ARE capable & don't deserve to be reduced to mimics of an adult mind.

MIND OVER MATTER, maybe, but that was the most sensible suggestion yet. Not many kids put their hearts into that annual essay contest . . . & this certainly would serve as a spurring-on to do a superior job of same.

MEANWHILE, back at the dance that followed at Pine Grove. The auditorium looked like The Caribbean-Hilton or the Waldorf-Astoria's fanciest-decked ballroom . . . It made me wince & in the eyes of some of the young teens, "it really was a little too much." (The children were gracious . . . & bewildered.)

Could it be that The Parents would be the disappointed ones if it wasn't decorated so much? Not me . . . or you . . . so who?

Just for your information, my one good look took in a room completely covered w/bright shop papers to disguise the gymnasium look . . . Some kind of glamorous mirror thing threw moving reflections around the walls & what looked like a billion balloons bloomed from the ceiling. I felt kind of sad & wondered what happened to the kind of Norman Rockwell simplicity of a student dance that boasted a few gay streamers & a papier-mache moon winking from the wall. . . .

Where's the Fire?

The Orinda Fire Department went out on the following calls this week:

FRIDAY—6:30 a.m., 30 La Cuesta, little house fire.

SUNDAY—2:29 a.m., San Pablo Dam Road, auto accident; 6:25 a.m., 3 Monte Vista, lockout.

MONDAY—5:45 a.m., 1 Muth Drive, resuscitator call.

TUESDAY—7:06 p.m., 51 Las Polomas, investigation.

Orinda Scout Holds Court

With the close of the 1963 school season, Orinda Troop 200 held its final court of honor. The court was opened by Robert Nelson, Mt. Diablo Boy Scout Council representative.

Tenderfoot investiture was conducted by Scoutmaster Harrison W. Sigworth with the aid of the Raccoon Patrol. The new scout inductees are Steve Barker, Ted Mueller and Frank Smith.

DAVE DUPUIS was awarded Second Class Scout rank. First Class promotions were granted to Tom May and Richard Vines.

A total of 21 merit badges were earned by the following scouts: Bill Beckett, Steve Bowles, Tom Mueller, Steve Williams, Tim Mueller, Steve Dupuis, Wayne Abbott, Ron Ivy, Tom May, Stan Majka, Dwight Sigworth and Richard Vines.

Life Scout rank advancement was reached by Steve Bowles, Bill Beckett and Steve Williams.

THE ROTARY Club sponsor's award for the greatest advancement since the previous court of honor, a winged victory trophy, was won jointly by Bill Beckett and Steve Bowles.

William Siefert won the troop award for the greatest number of ticket sales for the Scout Exposition.

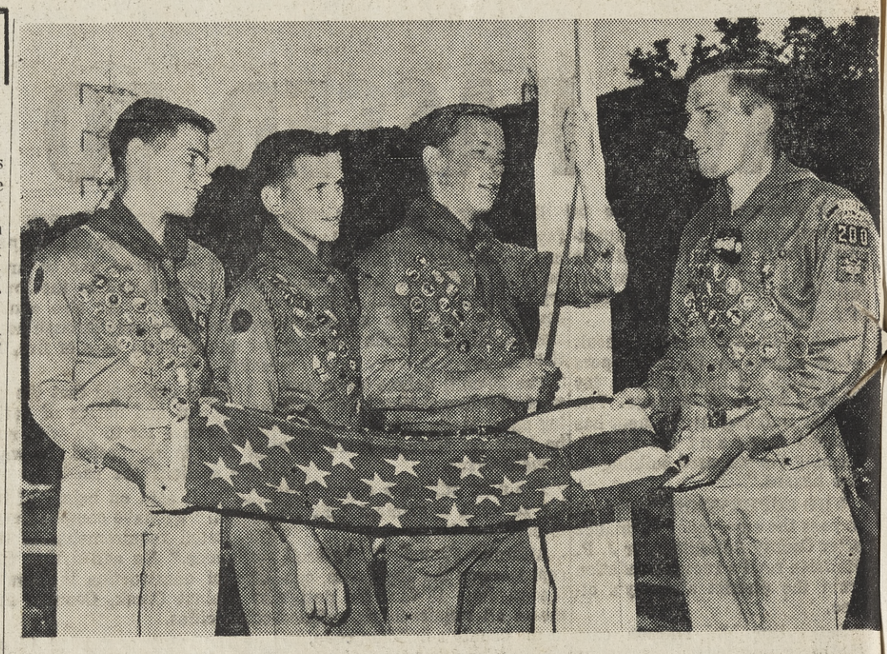

IN GOOD HANDS—Old Glory need not worry so long as there are boys like these to care for her. Three Eagles and one Bronze Palm were awarded at a court of honor for Troop 200 at Orinda School auditorium, June 13. Recipients are (from left) Bruce Worthington, Tom Mueller, Steve Knudsen and Paul Majka. —Sun photo

Busy Summer Program Is Planned for Kids

The Orinda Union School District Summer Recreation program began yesterday with all local playgrounds open for free or organized play.

Future activities for young people in the fourth grade and on up are as follows:

TODAY: Movie, "Abbott and Costello Meet Captain Kidd," 25 cents each—1 to 3 p.m. Pine Grove auditorium, private transportation.

JUNE 24, MONDAY: Going to Rollerland, Oakland. Cost: 50 cents. Time: leave 12:30 p.m. return to school, 4 p.m. Private transportation from local playground. Bring spending money, lunch.

JUNE 25, TUESDAY: All playgrounds—organized or free play, 12:30 to 4:30 p.m.

JUNE 26, WEDNESDAY: Going to cinerama, "How the West Was Won," time: leave 12:30 p.m., return to school, 6 p.m. Leave by bus from Pine Grove School. Bring lunch, jacket, spending money (if you desire). Cost: $2.25 (includes transportation and ticket). Sign up deadline: June 20th, at individual playground.

JUNE 27, THURSDAY: All playgrounds—organized or free play, 12:30 to 4 p.m.

JUNE 28, FRIDAY: Movie, "Adventures of Robin Hood," 25 cents each—1 to 3 p.m. Pine Grove auditorium, private transportation.

JULY 1, MONDAY: Going to Berkeley Pier, fishing. Cost: 25 cents for bait. Time: leave 12:30, return to school, 4 p.m. Private transportation from local playground. Bring lunch, jacket, fishing pole or rod, fishing reel, drop line, wiping cloth, knife, spending money (if desired).

JULY 2, TUESDAY: Going to San Francisco Zoo and Storybook Land. Time: 12:30 to 5:30 p.m. Leave by bus from Pine Grove School. Transportation cost $1.00. Bring lunch, jacket, spending money. Sign-up deadline: June 27, at individual playground.

JULY 3, WEDNESDAY: Movie—"From the Earth to the Moon," Jules Verne's classic starring Joseph Cotten and George Sanders, 25 cents each—1 to 3 p.m. Pine Grove auditorium. Private transportation.

JULY 4 AND 5, THURSDAY AND FRIDAY: Closed, holidays.

JULY 8, MONDAY: All playgrounds—organized or free play, 12:30 to 4:30.

JULY 9, TUESDAY: Berkeley Iceland: Cost 50 cents (11 and under) 75 cents (12 and over); 15 cents skate charge for all. Time: leave 2 p.m. return to school 5 p.m. Private transportation from local playground. Bring spending money (if you desire).

JULY 10, WEDNESDAY: Going to Harbor Tour and Hospital Cove Picnic. Angel Island Time: leave 12:30 p.m. Return to school, 6 p.m. Leave by bus from Pine Grove School. Cost. $2.00 includes transportation, tour fee, park admission. Bring lunch, jacket, spending money. Sign-up deadline: July 8th at individual playground.

JULY 11, THURSDAY: All playgrounds—organized or free play, 12:30 to 4:30.

JULY 12, FRIDAY: Movie, "Everything's Ducky" starring Mickey Rooney, Buddy Hackett, Jackie Cooper, and Scuttlebutt the Duck. 25 cents each. 1 to 3 p.m. Pine Grove auditorium. Private transportation.

JULY 15, MONDAY: Going to Pee Wee Golf, check with playground directors for details.

JULY 16, TUESDAY: All playgrounds—organized or free play, 12:30 to 4:30.

JULY 17, WEDNESDAY: Going to Santa Cruz (boardwalk). Time: leave 1 p.m. Return to school 8 p.m. Leave from Pine Grove School by bus. Transportation cost only: $3. Bring spending money, jacket, sweater, swim suit (no swimming in the surf) and towel. (Discount tickets will be available). This activity is limited to young people in the sixth grade on up. Sign up deadline: July 12th—sign-up limit 100—first come, first serve.

JULY 18, THURSDAY: Movie "Safe at Home" starring Mickey Mantle, Roger Maris. 25 cents each. 1 to 3 p.m. Pine Grove auditorium. Private transportation.

End of summer program.

JJULY 19, FRIDAY: Play-

JULY 19, FRIDAY: Play grounds closed for inventory.

Sally Blackmur Wins Prize for Airplane Poem

A poem written by Sally Blackmur, 143 Donald Drive Moraga, received recognition at the Children's Poetry Fair, California Federation of Chaparral Poets Convention 1963, recently.

The poem was submitted by Sally's third grade teacher, Mrs. Elisabeth Allison. Sally attends the Donald L. Rheem School in Moraga.

Sally's poem, "Airplanes In The Sky," brought an award of a citation to the Donald L. Rheem School and a gold seal affixed to her poem for being displayed at the 24th convention in Sacramento.

AIRPLANES IN THE SKY
By Sally Blackmur

Oh, look at those airplanes up in the air,
Black and blue and red,
Oh, how I would like to be one of them,
I would use the clouds for a bed.
Oh, don't they make a pretty sight,
Flying in the sky?
Oh, how I would like to be one of them,
I would use the rain to cry.

St. Mary's Has Many Summer Classes Planned

Accelerated language courses and education and psychology courses for secondary teachers are among subjects which are scheduled for the Saint Mary's College Summer Session June 24 to August 2.

Intensive French and Spanish courses with four hours of classroom work a day will be offered for the first time at the college. Students completing either of these courses sucessfully will have fulfilled their lower division language requirement.

The courses for secondary school teachers are Education 140, methods of teaching modern geometry at the secondary level; and Psychology S180, Introduction to Methods of Testing. The psychology course will be concerned with group intelligence and achievement testing in primary and secondary schools; use and interpretation of test results; developmental aspects of these age groups.

(Advertisement)

Pharmacy Facts

From CHARLES FERREIRA

Occasionally we wonder if we shouldn't call our pharmacy the "Everything for Your Health Store"? Regardless of the many times you've come in our door,

it's quite possible you've never realized the great variety of health products we carry for your convenience. I wonder if you could possibly know of the literally hundreds of specialty items we carry, plus the vitamins, tooth paste and first aid supplies? I'm certain you do know the real reason we're here to serve you is our friendly, professional prescription service. In order to fill your doctor's prescription we have to stock thousands of pharmaceuticals. We take pride in 'keeping up' with all of the new drug discoveries and are always ready to fill your doctor's prescription for them.

Have you checked your medicine chest recently? How are your supplies? First aid? Tooth paste? Sun and Windburn creams? Yes, we have them all here at Charles' Drugs . . . and much more! We're your friendly pharmacy at the corner of Center and Park Streets in Moraga. Phone DR 6-4408.

IN LAFAYETTE! Kelly Springfield Tires
QUALITY RECAPPING
Jim CUNNINGHAM Tire SERVICE
3608 Mt. Diablo Blvd.
LAFAYETTE
283-2259

LAFAYETTE
YELLOW CAB
UNDER NEW MANAGEMENT
24 Hr. Service
Air Conditioned Cabs
Serving all of Lafayette, Orinda, Rheem and Moraga
Comfort, Convenience, Courtesy
PHONE 284-4550

ORINDA
COIN OPERATED DRY CLEANING
PHILCO BENDIX
Sunshine Center
• Professional Pressing!
• Complete Launderette!
• Wash 9 x 12 Rugs in Our Big Boy!
Licensed Dry Cleaner on Duty All Hours
Phone CL 4-9988
OPEN LATE SEVEN DAYS A WEEK
JUNE SPECIAL!
1 man's suit pressed FREE!
if cleaned in a full 8-lb. load. skilled, meticulous, professional work—
3 PRICES!
up to 4 lbs. $1.00
up to 6 lbs. $1.50
up to 8 lbs. $2.00
• Drapes off the wall and up again in an hour . . . instantaneous rejuvenation.
• Don't pay a fortune to clean graduation clothes . . . be sure of quality as well as economy.
• Why play host to moths? . . . dryclean your clothes before storing.
• We can clean 200 sleeping bags in one day! . . . at the Crossroads . . . 231 Brookwood Rd.

BIG SWITCH TO TOTAL UNIFICATION

Scrapping Unification Plan "F," the County Committee on School District Organization Monday adopted a resolution endorsing study of total unification of the Acalanes High School District and all other school districts within its boundaries.

The action came after about five years and 41 meetings' worth of study of the Acalanes area—most of it devoted to the merits and flaws of Plan F.

Plan F called for two unified districts carved out of the high school district. One would be made up of Miramonte and Campolindo high schools, plus Orinda, Moraga and Canyon school districts.

TO THE EAST, another unified district would have combined Las Lomas, Del Valle and Acalanes high schools with Lafayette and Walnut Creek school districts.

Residents and taxpayers familiar with the plan over the years will now have to learn a new code identification: Plan "B."

Plan "B," so labeled in a consultants' report on the entire district two years ago, combines all schools in one unified district with an ultimate enrollment of 47,300 students in kindergarten through grade 12.

It was the single plan of many the consultants discussed which they also endorsed as suitable for the area.

THE RESOLUTION passed Monday night by a vote of 9 to 1, committee member George W. Jeffries, member at large, opposed.

Jeffries urged that the vote be put off for two weeks, suggesting it might appear that "we put over a fast one" on Walnut Creek, the only school board not represented at an earlier meeting when the shift from Plan F began.

"Was Walnut Creek absent," Richards asked, "because they had the impression this was another 'routine' meeting?"

THIS WAS, in part, the case, as The Sun learned immediately following the earlier meeting and confirmed this Tuesday.

Said Walnut Creek Superintendent Elmo Giulieri, "We felt this was to be a routine meeting and didnt' think our presence was essential."

Associate Superintendent Douglas Rose put it a different way:

"We had nothing more to contribute. Our presence would not have made one iota of difference in the outcome of that meeting."

WALNUT CREEK had been one of the principal backers of Plan F, or of "unification short of total unification."

County Committee Chairman Dr. Jack Shahbazian said in discussion with Jeffries Monday that he hoped "the idea that this was a routine meeting did not keep them (Walnut Creek) from attending."

"To call yet another meeting after a final meeting had been held would have indicated, to me, something crucial to be discussed," observed Dr. Frank Bradford, assistant county school superintendent and secretary to the committee.

He added that Walnut Creek had received adequate notice of the meeting.

JEFFRIES HELD fast until the vote:

"I think we should never be under pressure. In most cases, we are a non-elected, non-tax-paying and non-parent group for the Acalanes area.

"These children are not ours and they are not the state's. The people in the Acalanes area will have to live with this plan . . . which I feel creates too large a district."

Jeffries' strongest point was reflected in his concern over possible creation of a "super-district."

HE POSITED a situation in which 25 per cent of the electorate turn out to vote on Plan B. If the measure passes, he said, it then requires 20 per cent of the electorate to petition to dissolve it if they find it unwieldy.

"Or—in effect—about 80 per cent of those who voted for the district originally would have to get together to dissolve it," he said.

On the other hand, passage of the resolution calling for study of total unification was generally considered by most committee members as a "bringing to a head" of unification matters.

IT WAS CLEAR in discussion and from past events that the committee was feeling the pressure of a September 15 deadline by which some unification proposal must be submitted to the state.

This despite the fact that the committee expressly deleted reference to the "press of time" from the resolution originally prepared by member W. M. Leath of Walnut Creek.

Chairman Shahbazian outlined reasons for the quick shift to total unification:

"I ASKED the chairman of the Acalanes board (Glen Allan) why they had been voting against Plan F continually.

"He indicated that his district just didn't want Plan F.

"I asked him what he was in favor of. From his response, I feel that the high school board is probably unanimous in support of horizontal unification."

Shahbazian also said he had seen signs of "trepidation" on the part of Canyon School District during a recent unification meeting in Orinda.

"CANYON WOULD be left way out in left field under Plan F," the chairman said.

"And the Orinda board has boldly indicated they are not at all for unification at the present time," Shahbazian said.

"They are presenting this (Plan F—backed by Orinda recently) only to present it to the voters and hoping, I think, to work diligently to defeat it in their area."

The chairman also said the state had been "sounded" on Plan F, "and we are reasonably certain that the state will not approve it."

Oakland Fights Deep Channel

By BERNICE SCHARLACH

Strong opposition to a $61 million ship channel project to provide a 45-foot deep water channel 93 miles long from the San Fracisco bar to the Port of Stockton, was voted by a spokesman for the Port of Oakland.

At a public hearing held in Martinez Wednesday by the US Army Corps of Engineers, Ben E. Nutter, Oakland Port director, said his city is opposed to all of the program but the portion to deepen the San Francisco bar. He objected principally to the expenditure of federal funds for the establishment of a deep-water port at Antioch.

Nutter's opposition was anticipated by Henry Simonson, who said he represented both the Marine Exchange of San Francisco and the Northern California Marine Affairs Conference. He stated that Oakland was calling a "waste of money" a program that shows a $2.50 return for every dollar spent when that city is currently urging federal funds be allocated for deepening of the Oakland Estuary project which shows only a 1.8 return.

"If you have come to protest this program, I urge you refrain until you know what you are doing because you can retard the project many, many years," he said.

THE HEARING, which was attended by county and city officials from all the areas concerned as well as a sprinkling of navy officers ,farmers in the delta area, and interested citibens, filled the auditorium at Martinez Junior High School.

Colonel H. N. Turner, who conducted the hearing, said that five main improvements proposed by the plan designed for traffic over the next 50 years, included San Francisco harbor project, the Richmond harbor project, the San Pablo Bay and Mare Island Strait project, the Suisun Bay channel project and the San Joaquin River navigation project.

Purpose of Wednesday's hearings was to assure the Corps of Engineers that the necessary $13 million of local funds to match the $47 million of federal money would be available for acquisition of lands, easements and maintenence costs.

This county stands to gain heavily, according to Congressman John Baldwin, one of the project's principal backers in Washington. In a letter read at the hearing, Baldwin said:

"MORE THAN 70 per cent of the total volume of tonnage coming into San Francisco by ship comes to ports in Contra Costa County. Therefore, the ability of these ports to receive deeper draft ships will determine to a large extent the ability of the San Francisco Bay Area as a whole to meet the challenge of the future."

Specific improvements in this county include the dredging of Carquinez Straits, at mid-point in the project to a channel 45 feet deep as far inland as Port Chicago. Maneuvering areas would be widened at Oleum Pier, Martinez piers, Pittsburg and Antioch.

In addition, according to Congressman Baldwin, the report shows a harbor feasible at Antioch and the possibility of recreational areas constructed from dredger spoil in the delta between Antioch and Stockton.

Present to endorse the project and pledge local support were James Kenny, chairman of the board of superivsors of Contra Costa County; members of the San Joaquin County Council; George Hink, Stockton Port director, and James Ritch of the Contra Costa County Development Association.

U. J. O'CONNELL, consultant for the Pittsburg-Antioch Joint Chambers of Commerce, affirmed his groups' full support. He said the gross benefit of the project would be improved with the extension of a 45-foot basin to a turning basin in the vicinity of Antioch Bridge.

"Since were are expected to provide some six million of the $13 million of local funds, we would like to ask for some statement of costs for this modification. The possibility of one or more steel mills and the addition of one more refinery hinges on it," he said.

In opposing O'Connor's suggestion for a deep-channel port at Antioch, Nutter said that there was not enough business for all the eight ports in the area now, and with the opening of Sacramento next month, there would be nine. Lower shipping rates can only be achieved by helping shipowners reduce costs, he said, and only one way to do that is to have concentrated terminal areas.

As an alternative he suggested a central tanker terminal with pipelines to refineries. A possible location was the old Oakland Mole, he said.

OTHERS VOICING objections to the plan, mainly about the Antioch port possibilities were:

Robert Stoll, general manager of the Northern California Ports and Terminal Bureau: "An unnessary dissipation of funds, damaging to other port facilities."

Aron Lichman, California Association of Port Authorities: "The mere fact that traffic will expand doesn't justify new facilities. We have enough now and in the foreseeable buture."

George Cooley, Encinal Terminal, Alameda and Oakland: "Opposed to federal funds being spent for the creation of an unneeded port.

SPOKESMAN for the two oil companies expressing opposing views. A representative for Union Oil at Rodeo said his company would not benefit from the deepened channel. "We have no plans for future super tankers in this area. The dredging and the annual maintenance costs concern us as well as the expenditure of federal funds if there is no immediate need for the facility."

But a spokesman for Douglas Oil Company said his firm purchased land near Pittsburg for a new refinery that will employ 200 people. It will only be feasible to break ground (prior to 1970) if the project to deepen the channel goes through, he said. He added that "California is an oil importing area. Refineries are not easily placed in metropolitan area. The ultimate need for petroleum products dictates more facilities. We can only go where the transportation facilities are. I doubt if anyone in the San Francisco or Oakland area would welcome us, anyway."

Concluding the discussion, O'Connell rose to answer the objections made to developing a port at Antioch.

"To the best of the knowledge of our committee the port of Antioch is not in the plans even in a preliminary form," he said. "There has not been a feasibility report made yet. We are asking the same thing as the Douglas Oil Company—an opportunity to extend service for bulk cargo facilities."

Col. Turner said reports of Wednesday's meeting would be forwarded to the Chief Engineers in Washington. After approval by various agencies, the report will then go to congress for inclusion in the 1964 Omnibus Rivers and Harbors and Flood Control Authorization Bill. One official estimated it could take 10 years before completion of the project.

The Sun

Your SECOND Front Page Friday, June 21, 1963

Perversion, Demoralization Of Juv. Hall Kids Charged

No County Tax Hike in '63-64, Nielsen Says

By TERRY HANSEN

The county tax rate will not be increased for the 1963-64 fiscal year, Supervisor Mel Nielsen promised members of the Lafayette Lions Club Monday.

"I hope that we can maintain the same tax rate," he said. "Maybe we can cut it, though I doubt it because of the way the county is growing."

IN HIS talk Nielsen scotched current rumors that he would not seek re-election next year.

"I'm always campaigning and I'm going to do my best to be returned to office in 1964."

Of the budget, this area's representative on the county board of supervisors paid tribute to five analysts in the county administrator's office who accomplish much of the paring of the preliminary figures.

"THEY'LL probably whack off $10 million and when the budget reaches the board we'll trim it by another $5 million," Nielsen said in his talk at The Lafayette.

"Our budget studies are a lot different than in the old days. At that time the supervisors would be tucked off in a room for almost two weeks, going over a massive stack of figures. One time the argument got so heavy that two of the supervisors staged a fist fight."

In his talk Nielsen rattled off some of the county's principal problems and his viewpoints about them. They were:

VOTING MACHINES — He favors the $850,000 Coleman electronic machine which can tabulate 600 ballots a minute. The maintenance cost will be $6000 a year. "It's very difficult to get precinct workers now," Nielsen said. "As for the machine, we'll still have to find money to buy it."

PARK PROGRAM — "We've adopted the proposed pay-as-you-go program but in principle. Maybe the thing to do is to place this matter on the ballot."

Contra Costa County voters recently turned down a park program bond issue. Under the proposed pay-as-you-go proposal, the total cost would be an esitmated $9 million, with $800,000 of it going out on an annual basis.

The supervisor said: "We've got to get the land. The longer we wait the less land we can obtain." He added that the directors of the East Bay Municipal Utility District have promised not to sell any of their unneeded land (including the Lafayete Reservoir) to anyone else but the county if the county will come up with a master plan for parks.

JUVENILE HALL — Badly in need of repair. Much better, a new facility should be built. "In Edgar Cottage, where neglected children are kept, there's one toilet for 30 chilren," Nielsen said. "Can you imagine what would happen if dysentery ever got started there."

The supervisor told the Lafayette Lions that a bond issue might be necessary to get a new juvenile hall since the state at this time controls to a great degree expendiutre of funds for these facilities.

REDISTRICTING — "A few years ago Richmond controlled the political power in the county," Nielsen said. "Thats' not true today.

"James Kenny, who's the supervisor from the Richmond area, has 60,000 voters in his unincorporated area. I have the same number, too.

"I think redistricting can be done, but only under the proper plan. You can't go by population alone. Look at the way the central area—Moraga, Rheem, Danville, Alamo and other spots are growing.

"I don't think redistricting should be strictly on a population basis at this time. You must consider the topography of our land, too."

VETERANS HOSPITAL—This new facility will be opened in Martinez in September. It has $7 million worth of equipment and will be the only hospital west of Chicago where open heart surgery will be performed.

In addition to stating he will seek re-election next year, the supervisor related some of the unusual type problems he encounters.

These have ranged from party politicking "and you'd be surprised at how the Democrats are trying to gain more power" to big-name executives who visit his office and want him to have something done about bringing their offspring back under parental control.

"AS A supervisor you're expected to know everything," Nielsen concluded, "but if you know just a little bit you're doing all right."

Nielsen was introduced by Lafayette Attorney Richard Malott.

Cities, County Will Enforce Curfew Law

At 10 p.m. weeknights and 12 midnight weekends curfew will toll the knell for all Contra Costa youths under the age of 18.

Lieutenant Norman Wilson of the Sheriff's Department Juvenile Bureau outlined the curfew law yesterday for The Sun as thousands of youths began to take summer vacation seriously.

Weeknights, under the term of the law, are Sunday through Thursday, inclusive.

AND 18 YEARS old, Wilson said, "will mean 18 years old. We're going to hold pretty close to this one."

Penalties an offender may face include detainment at a local police station or at Sheriff's headquarters — and possible referral to juvenile hall if the subject has a "record" of any kind.

In addition, parents will be required to come to the police or sheriff's facility to pick up their child and be made aware of the workings of the law.

Wilson said juveniles who were out after hours following a legitimate activity and who could show they were on their way home or awaiting transportation would be interrogated in the field.

In such cases, only a field interrogation card will be made up for the violators.

"WE DON'T necessarily expect a big upsurge in curfew violations during the summer months," he said.

There are two theories about this, one of which claims that during the school year the kids are pent up during the day and have to get rid of energy at night.

"During the summer, we hope, they'll be active enough during the day not to make after hours activities so attractive," he added.

He said primary source of violations was in the 14 to 16 year age group and that the department averaged about two serious violations per day.

The law will apply in both incorporated or unincorporated territory.

Volunteer Blasts Davis, Says Kids Asked Her Aid; Probation Officer's Reply

By WALT WRIGHT

Homosexual practices among both boys and girls locked up three to a room all night are cited as part of the "shocking and demoralizing" conditions at county Juvenile Hall in a volunteer worker's report released exclusively to The Sun yesterday.

Mrs. T. W. Alexander, 401 Center Street, Walnut Creek, will take her charges to the board of supervisors Tuesday, attacking:

1. "Lock-up" disciplinary tactics.
2. "Demoralization" of the young inmates, both neglected and delinquent children.
3. Alleged "old-fashioned institutional methods" purportedly used by County Probation Officer John Davis in operation of the hall.
4. Alleged "uncompromising and impersonal policies of the institution."

IN ADDITION to calling for a full-scale professional study of the complete operation of Juvenile Hall, Mrs. Alexander told The Sun she will urge immediate remedies for lesser problems, including:

Censorship and limitation of inmates' correspondence, "unbearably hot" sleeping cubicles with inadequate ventilation, the danger of a fire disaster due to the "locked door" policy, plumbing inadequate not merely for toilet facilities, but for a child to obtain a drink of water as well.

"Only half of the story has been disclosed," Mrs. Alexander said in reference to recent testimony on the hall.

THE VOLUNTEER, who weekly meets with teen-age girls in the neglected children's section, said "taxpayers of Contra Costa have a right to know the full details concerning some very unpleasant and grim conditions which have not as yet been brought to light."

She said her information came both from the children themselves and was confirmed and augmented in discussion with Juvenile Hall staff and officials.

"The morale of the children is very poor; they don't attribute their primary dissatisfactions to the overcrowded conditions, but rather to the uncompromising and impersonal policies of the institution."

THE CHILDREN, she said, felt the need for changes within Juvenile Hall "so deeply that they finally appealed to me for help." The youngsters contend their own complaints are "forever argued down and the complainants end up being in the wrong," she added.

Mrs. Alexander was highly critical of Probation Officer Davis. She said she had met with him at his request and found him "unsympathetic" and "apathetic" regarding various complaints.

She also implied that, to obtain a progressive and effective place of detention, the board of supervisors would have to bypass Davis and seek a "highly professional" study of the hall.

Among her observations:

"AS CONDITIONS stand now a child leaves Juvenile Hall more demoralized in some respects than when he enters. It is heartbreaking to learn that the four-letter words are an everyday part of even the small children's vocabularies."

On the subject of locked doors: "The institution has been faced with a troublesome side effect . . . It seems that the boys object to being locked up for eight hours, so they attempt to escape their tiny cells by smashing through the plaster walls into adjoining rooms.

"An attempt has been made to solve this problem by installing metal walls . . . but they didn't go far enough with the metal.

"The boys are now trying to break out through the ceilings.

"THIS IS A shameful type of discipline for young, emotionally confused people; it builds up a tremendous amount of rebellion, creating intense hatred for authority of any kind."

Davis, contacted by The Sun, said he was grateful for an opportunity to reply to the charges.

Generally he maintained that he was aware of standards for detention facilities and conceded "we are falling down in some areas because of the overcrowded conditions. I am not satisfied with any phase of the operation."

But, he added, "there are some problems inherent in the operation of a juvenile hall that we would like to overcome and simply won't be able to because of the nature of the operation."

IN RESPONSE to particulars:

"We do find homosexual activity among the inmates, and the risk of such activity is heightened by placing more than one child in a room. I have noted this problem in memos to the county administrator over a period of years.

"The hall was designed to accommodate one person in each sleeping room. Under the difficult conditions today, we attempt to control the threat of homosexual practices by careful screening in room assignments."

DEMORALIZATION: "It is unfortunate that the institutional atmosphere is felt by the neglected children. We have created a program of temporary care in foster homes in which there are now 40 children, compared to 50 in the neglected children's facility.

"The length of time a child stays at Juvenile Hall should be minimal, but this requires

(Continued, Page 5)

Vote Machine OK Put Off for Year

Despite the fact that a study committee recommended a savings of approximately $49,000 per major election using Coleman electronic voting machines, the County Board of Supervisors voted Tuesday to put off for one year the purchase of any automatic voting machines.

The motion to hold over was made by Supervisor Tom Coll.

A county-wide house numbering plan, essential to effective use of modern electronic data processing, was once again considered by supervisors. County Administrator J. J. McBrien reminded supervisors a survey was made in 1957.

"EACH YEAR it's in our preliminary budget, but each year it is dropped because of strong opposition from post offices, from cities who object to sharing the costs involved, and from individuals who do not want their addresses changed," he said.

"If the county took it on without asking cities to participate, we could get it done," Supervisor Mel Nielsen said.

"We should consider it at budget time," answered Coll.

Meanwhile, the supervisors took the first step in streamlining voting procedures necessary for using automatic tabulating equipment.

A MOTION made by Supervisor Mel Nielsen to convert the county's election office procedures to IBM cards for use in the county's 1401 computer was unanimously approved. The board directed a committee composed of the county administrator, the county clerk and the county auditor be appointed to affect the change.

The study committee on automatic voting machines, composed of Jack Blue, county clerk of Alameda County; Max Rolih, senior administrative analyst of San Mateo County, and representatives of the County Taxpayers Association, the Council of Richmond Industries and the Pittsburg-Antioch Industrial Association, recommended the purchase of the Coleman machine, costing $850,000.

Their recommendation, endorsed by County Administrator J. J. McBrien and County Clerk-Recorder Walter Paasch, said the machine would reflect a net saving of approximately $49,000 per major election, acquired on a deferred payment basis over a period of 15 years. After eight years, they said, the accrued savings would pay off the outstanding balance due on the machine.

A motion by Supervisor Joe Silva to buy the machine for the '64 elections died for lack of a second.

PAUL HUGHEY, executive director of the County Taxpayers Association, told supervisors they were "putting off an opportunity to save money."

Supervisor James Kenney, chairman of the board, pointing out the high cost of the machine, said, "When we talk about reduction of taxes, there's a question in my mind about spending $850,000 at this time."

Supervisor Edmund Linscheid called the Coleman machine the "model T of voting mechanization. It sits idle 19 months out of every two years."

Strzelecki to Attend School In Britain

Gene Strzelecki Jr., of Miramonte High School, is one of a number of American students chosen to attend a school program in Great Britain this summer under sponsorship of the World Affairs Council.

The program, a condensed course on world affair, will be held at Brentwood School near London. Participants will live for two weeks with a British family, and make a tour of Scotland.

Strzelecki will leave here this weekend for Santa Barbara where the student contingent will take a three-week orientation course, then proceed to Washington, D.C., and then to Great Britain.

He is the son of Mr. and Mrs. Gene J. Strzelecki at Estabueno, Orinda.

Junior Club Sets Schedule

A summer schedule of dancing parties at the Happy Valley Inn running Wednesday, Thursday, Friday and Saturday evenings was announced today by Sam Johnston, general manager.

"Response has been so good during the closing weeks of school that we are now going to provide two additional nights of dancing for the young people of central Contra Costa County," Johnston said.

The "Three-High's," who played last weekend, will play for this opening summer weekend.

Troy Dodds, one of the fast rising young vocalists of the Bay Area will also appear.

Go to Church Sunday

LUTHERAN

"Faith on a Chaise Lounge" will be the sermon topic of the Rev. Merle O. Tollefson at both the 8 p.m. and 10:45 a.m. services Sunday at Our Savior's Lutheran Church, 1035 Carol Lane, Lafayette.

There will be Sunday school for all ages at 9:30 a.m.

PRESBYTERIAN

The Moraga Valley Presbyterian Church holds its worship service in the Old Moraga School at 10 a.m.

Jack Hodges, a senior at the San Francisco Theological Seminary, will be the guest speaker. He has chosen as his sermon topic: "The Shaking of the Foundation."

Church School is held at the same hour in the old school.

LUTHERAN

"Counting The Cost" will be the sermon topic of the Rev. Albert S. Hidy Jr., pastor of Shepherd of the Valley Lutheran Church, 433 Moraga Way, Orinda, Sunday. Worship services will be held at 8 and 11 a.m. with Sunday School at 9:30 a.m.

A nursery is provided at the 11 a.m. service.

The "Ambassadors" will meet Monday at 7 p.m. Lutheran Church Women will hold a picnic potluck supper Tuesday at 6:30 p.m. at which Mrs. Gertrude Ogden will show slides of her South Pacific cruise.

Beginning Sunday, July 7 and continuing through Sunday, September 1, there will be one worship service only, at 9:30 a.m. with Sunday School for children from nursery through 4th grade, at the same hour.

METHODIST

Sunday the congregation of St. Mark's Methodist Church, 451 Moraga Way, Orinda, will hear reports from delegates to the annual conference of the California-Nevada Methodist Conference.

Mrs. Adele Harlan, lay delegate to the conference, and the pastor, John L. Dodson, will present these reports at the worship service, which begins at 10 a.m.

Church School classes for kindergarten and primary department children will be held at the same time.

FIRST CHURCH OF CHRIST, SCIENTIST
Sunday—9:30 and 11 a.m. SS—9:30 and 11 a.m. R.R.—Daily except Sundays and Holidays—12-4. Mondays, 7-9 p.m. Wednesdays—8 p.m.
22 Orinda Way, Orinda

COMMUNITY CHURCH
United Church of Christ

"The Foolishness of Unbelief" will be the Rev. Chauncey Blossom's sermon topic at the 10 o'clock worship service at the Orinda Community Church.

There will be child care and church school classes through the first grade.

PRESBYTERIAN

The Lafayette-Orinda Presbyterian Church will hold Sunday worship services at 9:30 a.m. and 11 o'clock in the sanctuary. 49 Knox Drive, Lafayette.

The Rev. Robert Merritt will give the second of a three-part series of sermons based on the temptations of Jesus, from the gospel of Matthew, chapter 4:1-11. His sermon topic will be "The Alluring Miracle of Display."

Church school through third grade only will be held at 9:30 a.m. during the summer.

CHRISTIAN SCIENCE

The basic power behind change and evolution will be explored in all Christian Science churches this Sunday. The Bible Lesson is entitled: "Is the Universe, Including Man, Evolved by Atomic Force?"

Services are held in First Church of Christ, Scientist, 22 Orinda Way, Orinda, Sundays at 9:30 and 11 a.m. Child care is provided at all services.

Christian Science Society, 3422 Mt. Diablo Boulevard, Lafayette, holds church services on Sundays at 11 a.m. and Wednesdays at 8 p.m. Sunday School convenes at 9:30 a.m.

The subject of this week's Christian Science radio program, "The Bible Speaks To You," heard Sunday at 10 a.m. over Station KGO, is "Your Right To Be Well—and Why."

EPISCOPAL

The services Sunday at St. Stephen's Episcopal Church, St. Stephen's Drive and Las Vegas Road, Orinda, will consist of Holy Communion at 7:30 a.m. and morning prayer at 10 a.m. The sermon will be delivered by the Rector.

Wednesday at 10 a.m. there will be a service of Holy Communion followed by a service of Christian healing. Child care will be provided at the 10 a.m. services on Sunday and Wednesday.

Registrations are now being accepted for next fall for the parish day school-nursery (three and four year olds), kindergarten and first, second and third grades.

SUBURBAN BIBLE

This Sunday morning at the 11 o'clock worship service of The Suburban Bible Church, the Rev. Gray Lambert will speak on the theme "The Man God Loves," and Mr. Flagg will sing.

At 9:45 a.m. the graded Sunday School will meet with classes for all ages.

Sunday at 7 p.m. the youth groups of the church will present a special program under the direction of William Thomas, youth director. A nursery will be provided at both the morning and the evening service.

Other services and activities of the church scheduled for the coming week include:

Wednesday — meeting at the Flagg home for prayer and Bible study.

Saturday — lob-ball play in Pleasant Hill.

EPISCOPAL

The Rev. William J. Frankhuizen will officiate at both services this Sunday at Saint Giles' Episcopal Church, Orinda-Moraga. Holy Communion will be celebrated at 8:15 a.m. and the 9:30 a.m. service will be the Family Worship of Morning Prayer.

There will be no Sunday School classes until September but child care will be provided for the younger children.

Saint Giles' serves the area of southern Orinda and Moraga and services are held in the multi-purpose room of Inland Valley School, 70 Ivy Drive, Orinda.

How's Business?

RHEEM CALIFORNIA LAND Company were hosts last week at a luncheon meeting of the merchants in Rheem Center, Rheem executives and representatives of the leasing agents, Grubb & Ellis Company.

Thirty-five retail and service organizations represented at the meeting at Gimbo's restaurant.

Discussions were held on current center activities. Emphasis was placed on promotion planning tied to the Rheem Shopping Center expansion program which Center expansion program which is presently underway.

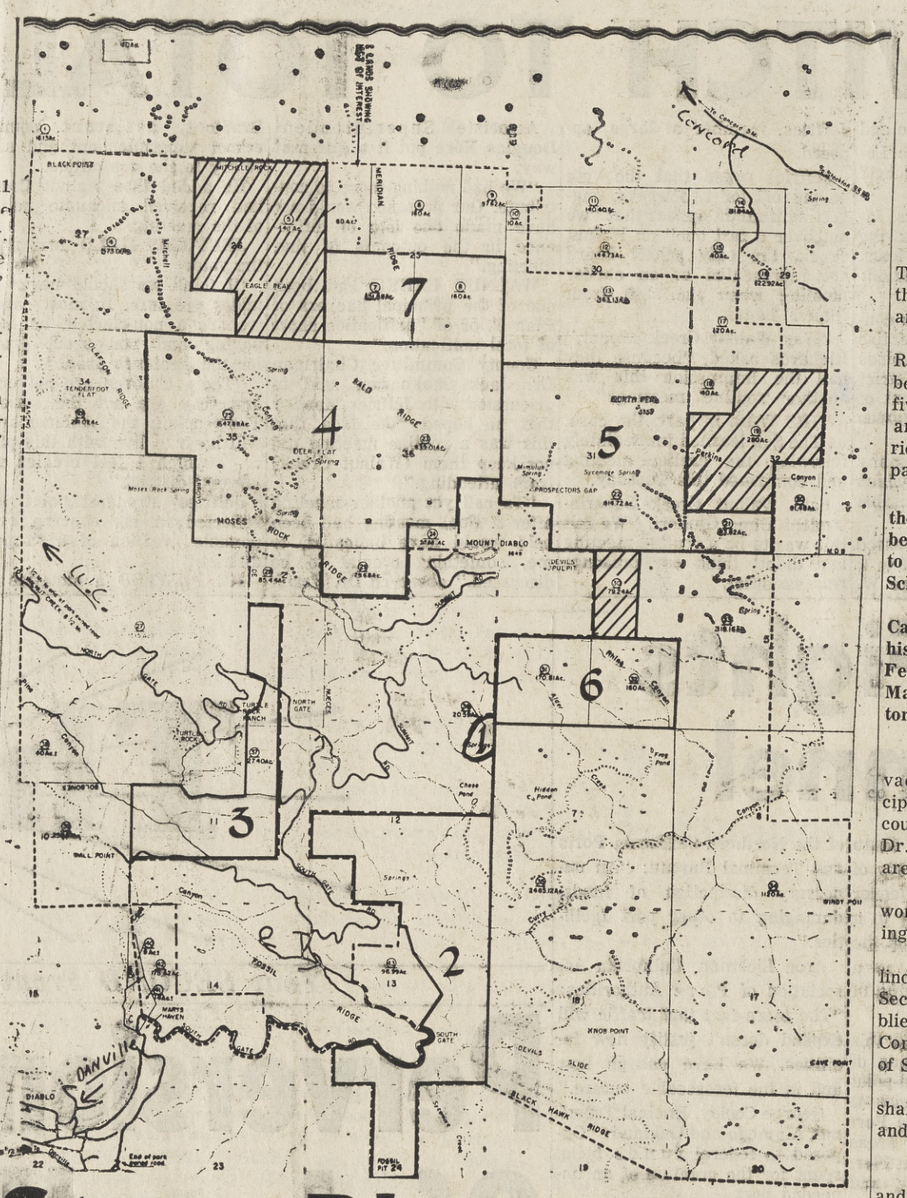

State Plans One Devil of a Park

While the State Division of Beaches and Parks—and all Contra Costans—waited to see if the $1.3 million would be made available to triple the size of Mt. Diablo State Park, a map released to The Sun last week reveals that ultimate plans call for more than quadrupling the present area.

In the map, numbered parcels indicate those areas the state hopes to purchase with $1.3 million from Governor Edmund G. Brown's $19 million "budget augmentation" plan for state parks and beaches.

Cross-hatched areas are Federal Bureau of Land Management lands now being negotiated for.

Beyond the heavier lines is a dotted line indicating what the state feels should be required for the best park unit in the area.

Under immediate consideration are some 3700 acres in the six numbered parcels. This, plus 800 acres of federal land, plus that land remaining within the "ultimate" boundaries, could someday create a park in the neighborhood of 10,000 acres.

Purchase of the 3700 acres has been endorsed by the Contra Costa Park and Recreation Council and Assemblyman Jerome R. Waldie (10th District), among others.

Means to Raise Future JC Dist. Funds To Be Sought

The future of the Contra Costa Junior College District, financial and otherwise, is to be the subject of a survey to be made by the Field Service Center of the University of California.

The district governing board meeting at Contra Costa College in San Pablo Monday, authorized contract negotiations with FSC after considering four firms. FSC offered to do the job for $6900, while other prices ranged from $15,000 to $22,000.

THE SURVEY is to cover financing methods, enrollment projections, and population trends, with emphasis on the next five years. College directors Karl Drexel and Dr. George J. Faul, in a special report to the board May 13, warned that the district faces a financial crisis unless new sources of revenue are found by 1965-66. Bonds and override taxes were mentioned.

The survey recommended by Board President George R. Gordon as a result.

Concurrent with the decision to hire FSC, the board received a letter from the Diablo Valley College Faculty Association approving "an early bonding effort" and promising its assistance.

IN OTHER action the board endorsed an exploratory survey to determine the feasibility of locating a Bay Area museum on the Diablo Valley College Campus.

The museum survey is being sought by the Contra Costa Council of Community Services. A spokesman, Dr. Otis Cobb, said that state and federal funds may be available for construction, while the survey itself would be financed by a private foundation grant.

He assured the board that its endorsement would not commit the district either financially or by way of providing a site.

Welfare Way of Life Philosophy Attacked by Jury

Liberal welfare allowances may be encouraging the needy to accept a "living on welfare" philosophy as a way of life, the Contra Costa Grand Jury said recently.

In a partial report from the social welfare committee, the jury said it was also concerned about steps being taken to dissolve the small amount of local control remaining in welfare programs.

Committee Chairman Lorraine D. Laird criticized the present philosophy of social welfare law "that welfare recipients must not be made to feel different from the 'average' citizen."

The result, the chairman said, was a frequent feeling that welfare aid is a "right" and a consequent damage "to the moral fiber of our country."

SHE MAINTAINED that liberalization of allowances was discouraging borderline cases from seeking work or working out their problems.

More aid to needy children "appears to have been a mounting factor in the break-up of marginal homes because of the restrictions concerning the required absence of the father from the home, the report also noted.

In one of the few specific recommendations in the partial report, the committee urged the complete cancellation of the Protective Services Unit of the Social Welfare Department.

THE UNIT, started as a pilot project in October last year, is a so-called "reaching out" service, the committee said. Its work involves cases in the non-welfare category, mostly referrals from schools, police departments, the health department and probation authorities.

Because "there are many elements of invasion of the rights of privacy of the individual inherent in the program," the jury claimed, it is an "undue extension of powers and purposes of the Social Service Department."

Little Ham in Your Family?

Budding actors, 10 to 17 years of age, may bloom this summer.

Special five-week summer session of the Dramateurs' School for Young People will begin tomorrow at Town Hall, Lafayette.

Classes begin at 10 a.m.

For further information, call Gary Lawrence at 922-2458.

Swimming and Tennis for All The Family Atop the Oakland Hills!

UNSURPASSED PANORAMIC VIEW!

FUN! 8 MONTHS OF THE YEAR!

A Private Swim and Tennis Facility For You

A CONVENIENT DRIVE FROM YOUR HOUSE...

12 Minutes from Moraga
15 Minutes from Rheem
20 Minutes from Lafayette
18 Minutes from Orinda

LIMITED OPENINGS AVAILABLE

- THREE SWIMMING POOLS
- BRAND NEW CLUBHOUSE
- WHOLESOME FAMILY RECREATION with others who have the same interests
- Complete Facility now in use

Phone OL 5-0378

- SWIMMING, TENNIS, PICNICKING, HIKING
- BARBECUING • LOUNGING AND LOAFING

The Hills

SWIMMING AND TENNIS

AL KALLUNKI, Manager
No. 1 MANZANITA DRIVE, OAKLAND
500 Feet from Park & Skyline Blvd. Intersection

Moraga Memo

By YVONNE MAUZY
376-4083

Summer is for Swimming

SUMMER has really arrived in all its bright sunshiny glory. This is the kind of weather I was promised when I moved out to the valley. So I am in my glory toasting in the warmth of the sun, and swimming in the cool refreshing waters.

Speaking of swimming, Carroll Country Club is having its Roaring Twenties party tomorrow night at the club. There will be entertainment and the usual refreshments. A committee of five couples is working to make the party a huge success. They are Messrs. and Mmes. Stephen Belavich, John Onisko, Mick Merridith, Jack Miller and Ralph Brennan. The club is planning a party each month so there will be lots of entertainment.

GRADUATIONS are over and the schools were closed for the past week getting ready for summer school. Awards have been presented and student body officers elected. We would like to say CONGRATULATIONS to the students of Camino Pablo School who have received awards.

They are: Robert Hill, student government and citizenship; Cassy Wright, art; Janis Haggerty, Spanish; Beth Campbell, history; Carolyn Hacker, math; Cathy Lubeck, citizenship; Dana Ferguson, spelling; Gary Cole and Melanie Boswell, literature; Mary Terrell, English; Lee Whitt, science; Beth Campbell, historical science, and Jim Eckberg, P.E.

* * * *

SUMMER SCHOOL started yesterday after a short week of vacation and will run through the 19th of July. Charles Toll, principal of the Camino Pablo School, started his summer school courses at Cal last Monday. He is taking a course in math from Dr. Ruddell and language arts from Dr. Russell. The courses are graduate work for a higher degree.

Alex Winchester of Campolindo will also be taking graduate work at Cal this summer. Seems all our principals are keeping quite busy this year with education.

Congratulations to the new student body officers of Campolindo High School: Pres. Craig Blencowe; V.P. Tom Parry; Secy. Pam Kelley; Treas. Steve Harris; Commissioner of Assemblies Jill Winters; Commissioner of Pep Club Cathy Rogers; Commissioner of Citizenship Bob Grigsby, and Commissioner of Social Affairs Susie Edgren.

The Sophomore Class elected Pete Mika, Pres; Mark Marshall, V.P.; Barbara Davis, Secy; Larry Hermansen, Treas.; and Alyson Lee, Secy of Social Affairs.

* * * *

MANY STUDENTS will be participating in the Drivers Ed and Drivers Training classes this summer at Campolindo. Mr. Hunrick and Mr. Waidtlow will be instructors for this behind the wheel training. These students will be riding in style, because a 1963 Ford will be used. Nothing but the best for our kids!

All the schools would like to thank Kings Nursery of Rheem for the floral decorations, Campolindo for "April Love," Camino Pablo for graduation and Miramonte for graduation. Mr. King has really been kept busy carting plants back and forth, and decorating for the schools which takes many hours of his time and we do appreciate it very much. We should actually award him some kind of plaque for his kindness above and beyond the call of duty to the community. Many thanks from all of us.

RALPH ARNESON was painting the house and Marilyn (his wife) thought she would do her bit by mowing the lawn, and let Ralph go on with his painting. So she mowed a ways and stopped to free the grass that was caught in the blade and cut the tip of her finger quite seriously. At least enough where Ralph had to stop his painting and take her to the hospital. Sounds like home. Everything you try to do right to help out, leaves you just a helpless female.

* * * *

TRUCK VICTIM. A story written by Burt Hall and a committee of Orchard Dell Homeowners' Club and distributed throughout Orchard Dell, a few months ago, told of an accidental death of a child killed on our streets by fast drivers. It almost came true recently. Jeff, the Al Haskells' dog was run down by a truck with a full load of soil. The driver came barreling down Larch, killed the dog and never stopped for one moment. This sight happened as little Nancy looked on from the curb. For she was taught never to leave the curb when a vehicle was coming. Though she was terrified for her beloved pet, the teaching of her parents won out. What other child, without the strict teaching, might have run to the dog, in front of the speeding vehicle?

There were no witnesses except the child—who cried herself to sleep that night.

Jeff is survived by his family: Nancy, her sisters and brothers and mother and father. There is a void in their lives which he had once filled, all because of a speeding driver on our streets. Next time it could be a child!

* * * *

OPEN PLEA, from the people living along lower Sanders Dr. wishing to have the eyesore and fire hazard of the weeds across the street removed, whether it be Utah property or county easement. Seems there are a few other pieces of property, throughout the area that fall in the same eyesore category. Who has seen to the mower that was supposedly to come through and mow down all weeds that weren't down by the 15th?

* * * *

Newcomers Club is planning a barbecue July 20 at Wildwood Acres. Alice Miller is the chairman of this affair. Her group will notify us all as planning proceeds. Just mark the date on your calendar for the time being.

SHORTIES the space will allow . . . Mrs. Helen Holzinger, music teacher of C. P. School leaving us to have a baby. We will miss her! . . . Marty, spending a week in Tahoe South Shore at the new Wagon Wheel Hotel, while on vacation from the Orinda Drug Store. . . . Judy Lieberman, enjoying pool side in Los Angeles then on to Las Vegas. . . . Shirley Biondi, in hospital for observation, for kidney infection. . . . After the senior all-night let out at 4 a.m., Jack Brown, Dave Cook, Dave Coppell, Tom Read & DeWayne Mauzey headed for Lake Berryessa, where they spent the weekend water skiing and swimming and talking over old times. . . . Stag party style. . . . John Sanders on the mend after emergency surgery and a stint at Kaiser.

Monsanto Exec Leads Campaign

Karl Ellingson, top executive of Monsanto Chemical Company in Martinez, will lead Contra Costa County for the 1963 fund-raising campaign of United Bay Area Crusade, it was announced this week by Eugene E. Williams of Walnut Creek, president of Contra Costa United Fund.

As county chairman, Ellingson takes over volunteer leadership of all local campaign divisions which last fall landed Contra Costa on top of Bay Area counties participating in the community united fund: Alameda, Marin, San Francisco and San Mateo.

RETAIL SALES

Automobile retail sales, according to the National Automobile Club, hit $61 billion in 1962.

PEARSON Lumber Co.
MONDAY NITES 'TIL 9 P.M.
230 Hookston Rd., Pl. Hill
MU 5-8888 YE 5-5621
NOW SHOP MON. NIGHTS UNTIL 9

Tough Sledding For Unification

By POLITICUS

Provincialism, differing tax wealths, and the spectre of loss of "local control" may well defeat a horizontal school unification proposal when and if it comes to a vote in the Acalanes High School District area.

As a result of County Committee on School District Organization action Monday, the following can be expected:

July 2 a meeting of the committee, augmented by representatives of each district in the Acalanes area, will be held, probably in the Acalanes High School cafeteria.

A MAJORITY of those present may—and probably will—vote to tentatively approve a horizontal unification plan to create a district topped by the Acalanes district high schools and based upon the five local districts: Canyon, Moraga, Orinda, Walnut Creek and Lafayette.

Acalanes district's vote is almost a sure thing for horizontal unification at this point. And Acalanes may muster sufficient support from within the standing county committee.

The local districts—unless they decide simply to turn the whole matter over to the voters—would logically vote "no" in accord with previous stands.

This "no" vote, while insufficient in numbers, may lead to an upset of the entire applecart. With the right ammunition, protesting districts may be able to sway enough of the county committee to their side.

THERE'LL BE shots fired. Neither Walnut Creek nor Lafayette is expected to take the reversal lying down.

The county committee, on the other hand, would probably find yet another reversal both awkward and embarrassing.

There will be sore spots from this session, sore spots which will be rubbed until election time.

IF THE PLAN goes through July 2, a public hearing will be set, probably for July 30.

Immediately following this hearing, a final meeting has been advised by county school staff.

At that final meeting, a majority of those eligible to vote (nine votes of a total of 17) can and probably will give final approval to the plan.

The county committee alone, unaugmented by the school districts, could pass the proposal if enough of its 11 members chose to do so.

Member-at-large George Jeffries will probably vote against the horizontal plan at that time—but the rest of the committee, anxious to submit a proposal, will tend toward approval.

IF THE PLAN is approved July 30, Assistant County Superintendent of Schools Dr. Frank Bradford will proceed to incorporate it in a master unification plan for the county.

This master plan must be submitted to the state by September 15.

There is little reason to expect state disapproval of the plan.

When the plan is returned with the state's okay, an election will be called within two years—and probably well within that time limit.

And then horizontal—or total—unification of the Acalanes area will face tough sledding and may very well go down to defeat.

HERE'S WHY:

People living in Canyon are going to say, "I don't want Walnut Creek telling me what to do." This tendency toward fear of losing control will be stronger in the west and the fear will be of the eastern population centers — Walnut Creek and Lafayette, both with about 25,000 persons within their school district territories, and both still growing fast.

And in Walnut Creek itself, voters will be told they are in a "wealthy district"—that is, a district with a higher assessed valuation per pupil than the average in the entire Acalanes district and probably in the entire county.

THIS BENEFICIAL tax position will come about largely due to the development of a childless senior citizens' community called Walnut Creek Leisure World, and in part due to more tenants in the city's commercial areas.

And voters in Walnut Creek will realize that every time an Orindan votes for higher school taxes he will be tending to take more from Walnut Creek than Walnut Creek will receive from Orinda's tax rolls.

These are very real social and economic facts which could well defeat horizontal unification.

OVER AND AGAINST these facts, men like Sidney Webb of Orinda and Parke Boneysteele of Lafayette will argue:

1. Large scale unification has worked elsewhere; it can work here.

2. Unification will help create order in a chaos of elections, varying tax rates, chances of unequal support for basic education, inadequate "articulation" between local schools and high schools.

3. One board of trustees, setting one tax rate for education in the district, will be able to take a more comprehensive view of the tax burdens of the area.

WEBB AND Boneysteele were present Monday when the county committee switched to a horizontal unification plan, and they were both elated. The pair had created the first significant crack in support of Plan F.

And they had seen that crack widen to a complete reversal.

Both observed that an election on a horizontal plan would give voters a chance to make a decision on unification without running the risk of splitting the Acalanes High School District, as in Plan F.

Setting aside the comment about splitting Acalanes, Webb and Boneysteele had a lot of company.

At last, many sighed, the committees—augmented and otherwise—the school boards, the consultants were almost through.

It looked like the voters would get a chance to take a whack at unification themselves.

Perversion Charged at Juv. Hall

(Continued from Page 3)

an adequate probation staff for outside work and a place for youngsters to go when they leave the hall and cannot go home.

"Youngsters come to us from the community; they bring both good and bad habits with them. We try to correct the bad habits; we are not always successful."

LOCKED DOORS: "It is true that we lock three children in a sleeping room designed for one at nighttime. The rooms are too small and the ventilation is bad. We are greatly concerned over the overcrowding situation."

Discipline: "It is true that we do lock children in individual rooms for disciplinary purposes during the daytime. These are kids who have been a group activity and are not getting along there and have to be removed from it.

"Our policy is that if removal is necessary, the child be locked in for as short a time as possible.

"IN THE CASE of severe security risks such as California Youth Authority parolees, the lock-up period may be for a good deal of time. But even these persons are allowed to come out for short periods during the day.

"Robert Hamlin, head of the hall, reviews the number of children being disciplined daily and I check this, too. I am satisfied that discipline is not being over-used."

On night lock-ups and the fire hazard: "There are only two supervisors on the graveyard shift, and we need more. But the only alternative to night locking would be at least a tripling of the staff, requiring almost as much personnel as during the day.

"OCCASIONALLY mattress fires do occur. Matches are smuggled in and there are fires occasionally in the sleeping rooms. So far we have had no serious injury and the staff is continually alert to this problem."

Metal walls: "When the building was designed in 1947, walls were all plaster. We found that at night, in the boys' section, they would take a pencil or sharp instrument and dig a small hole through the walls to communicate with each other.

"I dont' know of any instance in which they broke a hole large enough to go through. We installed the metal walls to prevent this damage and have been successful.

"Several months ago, one or two boys broke a hole in the ceiling, escaped into the attic area and then out of the building."

DAVIS SAID he had met with Mrs. Alexander for two hours with Hamlin. He said he was sorry "that she felt I was unsympathetic. I'm sorry she didn't seem to understand my philosophy. This is the first time we've been at odds with any volunteer."

He also stated: "There is no question but that we have a reputation of an upgraded and professional institution."

He said he was in sympathy with state and national detention facility standards "and I have done my utmost to operate in conformance with those standards."

OVERCROWDING, he repeated, is the primary problem at the hall.

Mrs. Alexander had said that, even if the overcrowding were remedied, Davis' "old-fashioned" philosophy would prevail.

"These children need more than custodial care," she said. "With a humane program, they can be reached."

Many Strange Incidents Handled by Sheriff's Men

Some people have an odd sense of humor in Pleasant Hill, sheriff's reports this week seem to indicate.

Someone decorated the landscaping around the home of Margaret Easton, 1991 Alvin Drive, with yards and yards of toilet paper festooning shrubs, bushes and flower beds, deputies said.

And John Fritz, a teacher at College Park High School, wasn't the least amused when he called police to charge that a neighbor poured a can of oil over him.

FRITZ SAID he had moved his car to an open field across from his home at 702 Ruth Sunday afternoon to change the oil in his crankcase.

The woman, apparently annoyed at what he was doing, picked up one of the opened cans and poured it over him, Fritz said.

Power tools valued at $500 were taken from the Gorden Fries Construction Company at 87 Orinda Way, Orinda, sometime over the weekend.

Deputies said the tools were stamped with the initials "GDFT."

A 20-DOLLAR bill was reported stolen sometime Monday evening from the home of John W. Hill, 45 Arends Lane, Walnut Creek. Hill is a fireman at the Walnut Creek Central Fire Station.

Suspected of the crime is a boy, 16, who fled the scene when Mrs. Hill and her daughter returned from a shopping trip, deputies said.

Women's clothing and underwear valued at $300 was stolen Saturday night from the home of Arthur Varone, 1200 Geary Road, Walnut Creek.

A metal convertible auto top was stolen from a car belonging to Edmund Aszkler, 1026 Thompson Road, Lafayette, as the car was parked outside his residence Sunday night, deputies said.

THE METAL top, which lifts right off, was valued at $430.

A radio was stripped from the dashboard of a car belonging to Ulrich Hagens, 3260 Silverado Court, Lafayette, early Sunday morning.

Water ski equipment worth $165 was stolen from a boat left for repairs at the Ski-Craft shop, 3229 Kilbourn Road, Lafayette.

The boat belonged to Mark Hull, mortician, of 270 Monticello Drive, Walnut Creek.

Windows and window screens were damaged at the Glorietta School in Orinda over the weekend, deputies report.

Something For 'Scooter' From Canyon

The kids in Canyon's little redwood schoolhouse, just southwest of Moraga, may be secluded, but they know what's going on in their community.

They heard about Walton M. "Scooter" Clune, 17-year-old Walnut Creek boy who has been unable to walk or speak for a year after being injured in an automobile accident and they wanted to help.

The 13 kids in Canyon's "upper room" reached deep into their pockets and came up with $10.

The "lower room" students, having no extra change, gave a cupcake sale to raise funds. They took in $5.

Principal Rubyruth Beers stated that the class wanted Scooter's parents to know how deeply they felt about the boy's problem. So the class poet, Robin Day, a sixth grader wrote a personal note to the boy's parents, Mr. and Mrs. Walton Club, 108 Castle Hill Road, Walnut Creek.

Every one of the 32 students in Canyon School signed the note. There is a "Scooter Clune Fund" at Wells Fargo's Walnut Creek branch.

However, Mrs. Beers stated that the Canyon kids felt they wanted to say personally to the Clunes: "We hope that this will help Scooter to get well soon."

Medic To Speak On Project Hope

Dr. Mark Gourney, who is in private practice in San Francisco, will speak at the next luncheon meeting of the Son's In Retirement Wednesday at noon.

His subject will be "Project Hope."

BOATING

When moving a boat in toward a pier, move it into the wind or current, advises the National Automobile Club.

Board Of Supervisors

Contra Costa County Board of Supervisors took the following action at their Tuesday meeting:

ELECTION PROCEDURES: Held over for one year the purchase of any kind of automatic vote tabulating machine. Motion made by Supervisor Tom Coli.

APPROVED motion made by Supervisor Mel Nielsen to convert election office procedures to IBM cards to utilize automatic electronic computer in the County Data Processing Center.

CHANNEL DEEPENING: Endorsed in principle the statement of the Corps of Engineers, the proposed dredging project of the Corps of Engineers, U.S. Army, to deepen the channel from the San Francisco Bar to the Port of Stockton.

RAPID TRANSIT: Received a summary report from Administrator J. P. McBrien on the preliminary budget for 1963-64 requiring a tax rate of 9.4 cents per $100 of assessed valuation.

COUNTY LIENS: Adopted resolutions making county lien policy conform to state statutes enacted by the 1963 session and making eligibility policy for medical care at the county medical facilities conform to new state laws. Appointed a committee to review and make recommendations to the board on the county lien policy.

JUVENILE HALL: Put off for one week action on reducing overcrowding of neglected children and juvenile delinquents at Juvenile Hall. During the week, a report on the number of children admitted daily will be made by the county probation officer. The social programs committee of the board will review all available reports on juveniles and acquaint the other members of the board with their findings.

STONE VALLEY BRIDGE: Approved closing of Stone Valley Road for construction between Monday and Wednesday, with detours over Livorna Road or Diablo Road.

TAYLOR BOULEVARD: Approved a joint powers agreement between the city of Pleasant Hill and the county for apportionment of cost of construction of traffic signals at the Grayson Road-Taylor Boulevard intersection.

OLYMPIC BOULEVARD: Approved a joint powers agreement between Central Contra Costa Sanitary District and county whereby county will reimburse the district for additional cost of compacting the sewer trench backfill.

FIXED 2:30 p.m. Tuesday for hearing on report from planning commission with reference to Olympic Boulevard highway setback lines in the Lafayette area.

RHEEM APARTMENTS BUILDING APPEAL: Held over for one week decision on appeal of Diehl-Findleton-Lucas Associates for a building permit for the J. J. Prentice apartments in Rheem.

GRADING ORDINANCE: Held over a hearing on a grading ordinance until July 2 at 11:30 a.m.

TAYLOR BOULEVARD: Approved a joint powers agreement between the city of Pleasant Hill and the county for apportionment of cost of construction of traffic signals at the Grayson Road-Taylor Boulevard intersection.

BUCHANAN AIRPORT MOTEL: Only one bid was received and it was from an Oakland attorney, James G. Boornazian. The matter was referred to several county agencies and board committees for further study and report in two weeks.

SHERIFF'S BOAT: Four bids were received, ranging from a low of $27,800 to a high of $35,000. New bids had been ordered in view of the high prices submitted two months ago. A report will be rendered next week.

PLEASANT HILL FIRE STATION: Contract was awarded to Murray Kay of Antioch. His bid was $99,400.

'Greatest Dad In World' Gives Greatest Gift

A Pleasant Hill Dad has been selected "the greatest Dad in the world" because his son wrote:

"My father brought me from Italy to this wonderful country of America and adopted me. And because of his good concerns and love I'm about to get my biggest thrill—my American citizenship."

This is the winning entry in The Sun's 1963 Father of the Year contest. Because the winning family is a subscriber of The Sun, it receives four round trip air tickets to Los Angeles. Winner is Michael Akin, 12, who will be accompanied by his father. Floyd R. Akin, Mrs. Akin and another adopted son, Joseph, 9.

The family resides at 1012 Hook Avenue, Pleasant Hill.

Both adopted boys are from Italy. They were adopted through International Social Service. Michael will be in this country three years as of July 1. Joseph will be here two years in October.

Although Mike will not officially become a citizen until September, he is very much an All-American boy. A catcher with Little League, a member of Boy Scout Troop 410, he will go to Pleasant Hill Intermediate School in the fall.

What did Dad say about his boy? Obviously beaming with pride, with the boy at his elbow, Akin said: "He's all right. I guess he'll pass."

HORN

Be sure your automobile horn will work when you really need it, advises the National Automobile Club.

100 mph Speed Chase Hurts 3

A high speed police chase that roared into Lafayette at 100 miles an hour ended early Tuesday when the fleeing car hurtled into a tree and disintegrated it.

The Highway Patrol reported three persons were hurt in the spectacular crash and seven more were injured in other Central County traffic accidents.

POLICE SAID the driver of the car that was demolished in the speed chase was finally halted after he climbed practically unscathed from the wreckage and tried to flee.

He was identified as Richard F. Nevins, 21, a dishwasher from Palm Springs.

After he was booked at the County Jail in Martinez, Nevins told officers he was trying to escape the pursing deputy sheriff because he was on parole for auto theft.

Injured in the crash with him were two passengers, Brian Castle, 18, also of Palm Springs, and a 19-year-old Lafayette girl.

THE CHASE lasted over 10 miles, from Pleasant Hill to Reliez Station Road in Lafayette.

Deputy Sheriff Julian Beach said he had first tried to halt the other car when he spotted it speeding on the freeway.

At one point during the pursuit, Beach's patrol car crashed into two reflector posts but he was able to keep his auto under control and continue the chase.

The speed of the two cars ranged from 85 to 100 miles an hour.

IN LAFAYETTE, four persons were hurt when their car was forced off Moraga Road south of Powell Drive by two oncoming side-by-side cars.

The accident happened early Saturday morning.

Injured when their car sped off the gravel and crashed into a pole were the driver, Billy E. Baron, 28, and Sandra Barron, 22; Robert Hartzell and Lillian Hartzell, both 23. All four are from Concord.

The four were taken to Kaiser Hospital in Walnut Creek for treatment of their injuries.

Also on Saturday, Michael H. Cheney, 20, 3243 Quandt Road, Lafayette, was slightly hurt when the back wheel of his motorcycle slid and he toppled to the ground. The accident occured on St. Mary's Road north of Glenside Drive.

A YOUNG bicyclist, Richard B. Briggs, 10, of 3544 Brook Street, Lafayette, suffered injuries when he was hit by a car at Moraga Road and Brook Street Friday evening.

Highway Patrolmen said the motorist was Wilson D. Sanford, 44, of 911 Oak Street, Lafayette.

Sanford told police that the boy made a left hand turn in front of his car. The Lafayette man took the youth to Kaiser Hospital.

On June 13 a Pacheco man was injured in a two-car accident at the intersection of Taylor Boulevard and Withers Road—the 19th accident at the intersection in two years and five months.

THE COUNTY is planning to install a four-way signal at the intersection in about six weeks.

Taylor Boulevard is also to be widened to four lanes from Slater Avenue to the divided highway near Pleasant Hill on the south, with four-way traffic signals at the Grayson Road intersection.

$1000 Worth of Supplies Given by Firm to DVC

Chemical analysis equipment valued at more than $1000 has been donated to the Diablo Valley College chemistry department by the Wilkins Instrument Company of Lafayette.

Known as a gas chromatograph, the machine is unique in that it works with extremely small samples—as little as one-thousandth of a drop, according to Paul E. Yeager, DVC chemistry instructor.

MATERIAL injected into the machine is vaporized, then passes through a distilling column where chemical components are separated because of differing rates of travel. The presence of each chemical substance causes an electronic impulse to be generated, and these are recorded on a graph.

"This equipment represents a new and very valuable method of quick and accurate analysis and separation," Yeager said. "It is finding limitless applications in virtually all chemical industries, particularly petroleum, and is being used in universities, by the Food and Drug Administration, and many others. Within a few years vrtually all chemical researchers will deal with this device in one way or another."

At DVC the equipment will be used primarily to demonstrate analysis methods, Yeager said.

THE WILKINS Company has its main offices in Lafayette, a factory in Napa and sales branches in New York and Europe. Its instruments are sold throughout the world. The company is planning a new research and development plant to be built in Ygnacio Valley.

10 Avenida de Orinda Across from the 16th Green

Phair's ORINDA STORE

WE'RE THE BRIDE'S BEST FRIEND! DO COME IN AND SEE WHY!

You'll love our wide selection of china . . . including word-famous Lenox!

If you're a busy bride-to-be, don't delay another minute. Come in and register with our friendly, helpful Wedding Gift Consultant. We love to chat with brides, advise them, register their preferences in china and silver patterns—and then pass the news along to relatives and friends. No obligation, naturally!

If you're looking for a gift for your favorite bride, chances are, our consultant has all the inside information about which patterns and pieces she likes best. We'll be delighted to see you!

WEATHERLY by Lenox. A rippling band of gleaming platinum against the translucence of sculptured fine china gives Weatherly heirloom artistry and modern simplicity. 5-piece place setting....19.95

REGAL VASE by Lenox. Gracefully flared to hold flowers. Especially appropriate in pairs. Pink vase has white base and is decorated in 24-k gold. 12.95; Ivory.....10.95

Lafayette RENTAL & HARDWARE

3697 Mt. Diablo Blvd., Lafayette, 284-4438

DO-IT-YOURSELF PAINTERS (AND POTENTIALS)

DID YOU KNOW THAT a good exterior latex paint will give you over 50% longer life than the best oil base or alkyd paint on the market?

$7.65 gal.

Central Contra Costa's only complete funeral-memorial facilities.

one location-one arrangement

MORTUARY

CALCINATORY (WHERE HEAT CREMATION)

COLUMBARIUM

Established in 1892

HULL'S

Walnut Creek Chapel

This institution is operated as a NON-ENDOWMENT CARE interment property.

1130 SARANAP AVE., WALNUT CREEK, CALIFORNIA

PHONE 934-5400

Tahoe Tavern

Tahoe City, California

Swim, dance, play golf, go boating at famous Tahoe Tavern from just $14 a day, breakfast and dinner included!

This nationally famous resort hotel, located on the shores of beautiful Lake Tahoe, has everything! Superb food, lovely rooms, charming cocktail lounges, dancing nightly...golf, tennis, heated pool, first-run movies, riding, bowling, barber shop, beauty salon, resident physician. It's all yours for as little as $14.00 a day, breakfast and dinner included!

For reservations, phone GArfield 1-0909 or write TAHOE TAVERN • Tahoe City, California, JUniper 3-3771

TAHOE TAVERN

TAHOE TAVERN • Tahoe City, California

Sirs: Please send me your free color brochure:

NAME_____

STREET_____

CITY_____ STATE_____

'In the Shadows'

MAYBE IT'S THE FRIGHT OF A REWARD, but we're glad to report that the missing letter situation of the sign at the westerly approach to Lafayette has improved . . . For some time now culprits, and we suspect juveniles, have been responsible for snitching letters at intervals from the sign that heralds Lafayette as the "Sunshine Valley". . . the other day the "S" was taken from "Sunshine" and the "Y" from "Valley". . . When The Sun announced it was offering a $50 reward for the apprehension and conviction of the letter-stealers the letters were returned to their rightful place . . . We might add that the reward offer still stands, if and when any more letters are stolen, and the vandals caught.

QUITE A BIT OF HORSEPLAY at a recent meeting of the Lafayette School District's board of trustees . . . first of all, Dr. Francis Ebert, superintendent of schools, was reading a letter he'd received from Assemblyman John T. Knox when, midway, he suddenly stopped and asked anyone in general, "How do you spell 'invoke'," Board member Helen Brattain correctly spelled it and Dr. Ebert joshed back, "That's what I thought. His secretary has it 'involk'." . . . then a few moments later Dr. Ebert was presenting salary increase proposals when someone suggested the room be darkened and his figures flashed on the movie-type screen . . . the lights were flicked off and the superintendent was then moaning, "I can't continue the report because I can't see my notes." On came the lights again, and thus, the screening action was turned off . . .

FUNNY, REAL FUNNY — Although owners, developers, etc., probably weren't happy, a little art work on some signs caused many smiles along Taylor Boulevard and other spots near Pleasant Hill. A development of homes called Virginia Hills proudy proclaims the area and gives directions through large signs along some of our main central county arteries. Going to great pains, some culprit with a brush eliminated the "ia" from Virginia. As was noted earlier, those really concerned with the project probably didn't smile.

They retouched the art work a few days later.

HOLIER THAN THOU . . . New name for the proposed Presbyterian church organization for the San Ramon Village area will be the John Knox United Presbyterian Church. Named, we are sure, to honor the renown clergyman, not the State Assemblyman from the 11th District, honorable though he certainly is . . .

FOR A MOMENT the county's supervisors were somewhat hesitant to accept the invitation the other day. The invite had been extended by Assemblyman Jerome Waldie. He wanted the five men to come to Sacramento and have lunch. "We create enough chaos without watching the Legislature create anymore," Supervisor Thomas Coll offered. When someone wondered what the Grand Jury might think over the trip's cost, Chairman James Kenny said, "He (Waldie) will pay for it." Supervisor Joe Silva said, "This is politics, anyway," and Chairman Kenny agreed with, "Well, let's play it that way." The five members of the governing body finally agreed not to keep Waldie waiting any longer (he was on the telephone line, in a room adjacent to the board's chambers) and accepted his invitation for June 12.

DOESN'T EVERYONE? . . . While it caused no surprise in Pleasant Hill that the two high schools in that city have unique music departments, others attending the recent Joey Funderburg benefit show, "Pasticcio," found the situation unusual —to say the least!

How many high school do you know with jazz bands that cut records? "Jazz Trac Number Four" prominently displayed for sale, is the latest epic of Pleasant Hill musicians.

And how many high schools like College Park have top-grade chamber music ensembles complete with a harpischord!

NOT TYPICAL — Seems they found a wallet belonging to one A. A. Charronat in an ash-can in Walnut Creek. Who's he? Just the city's oft-lauded treasurer. Another case of the cobbler's children, eh?

SOAKED AGAIN?—You heard about the fellow who wrote the City of Walnut Creek last week to complain about the "absorbant" business license fee. Shows what can happen to your liquid assets.

Lighting Fixtures
Lafayette Appliance and Electric
Phone: 284-4627

Fair: 'Water' And Dennis Day

"Water Wonderland" will be the theme of this year's Contra Costa County Fair, to be held at the fairgrounds in Antioch on July 31st through August 4th, according to Manager Norman Sundborg.

All phases of water sports, recreation, agriculture, conservation and industry will be featured and honored during the five-day run, sponsored by the 23rd District Agricultural Association.

Water has played an important role in the development of the county, with three new boat marines being recently built to assist in the ever popular pleasures of boating and fishing on the many miles of waterway throughout the bordering Contra Costa County

In keeping with the Fair's policy of having a headline star appear in persons, announcement was made this week by Sundborg, that the Dennis Day Show will be featured Friday night, August 2, in the main grandstand. Reserved seats may be purchased in advance.

DENNIS DAY, radio, television, movie and receording star is well known for his impersonations of other entertainers, and his mimicry is popular at all his special shows.

Many acts of free entertainment are being provided on the fairgrounds outside of the grandstand during the five day run. Leon Port, an aeralist, will defy gravity 50 feet above the outdoor garden area in several daily shows designed to thrill and entertain. "The Madcaps," a harmonica novelty act will perform twice daily in the Home-Economics-Agriculture Building.

The Maid of Contra Costa contest will open the Thursday evening events, with the search for a new Fair Maid to reign during the balance of the 1963 program and also to represent the county in the contest at the State Fair.

Other entertainment covered by the "front gate" ticket will include two horse shows, two public dances, and a one-hour variety show performing twice daily on the Western Village stage.

A CHARGE for grandstand seats will be made only for the opening night auto races, the Dennis Day Show, and the rodeo.

Plans are now being made with various organizations throughout the county for exhibits in the many buildings on the fairgrounds. Special Events Chairman Don Meagher recently held a meeting of his committee to outline plans for the many activities that involve spectator participation, such as: Kid's day contest, newspaper boys handlebar handicap, diaper derby, Grange picnic, western village square dance, and others.

The newly constructed 900 seat addition to the grandstands will help handle the overflow crowds expected for the rodeo, auto races, queen contest, the Dennis Day show, and two horse shows. All will emphasize the 1963 theme . . . "Water Wonderland."

Airman Receives New Assignment

Airman Ernest E. Hart Jr., son of Mrs. Inez S. Hart, 3412 Moraga Boulevard, is being reassigned to Amarillo AFB, Texas, for technical training as a repairman.

Airman Hart, who enlisted in the Air Force a short time ago, has completed his initial basic military training here.

Mrs. Fredericks To Teach in Oregon

Mrs. Alice Frederick, Orinda Union School District teacher, has accepted an assignment to teach three courses in library science this summer at the Southern Oregon College in Ashland, Oregon.

Pacific University Accepts 2 Orindans

Roslyn Sue Rasmussen and Mary Kathleen Williams, graduates of Miramonte High School in Orinda, were recently accepted for entrance to the University of the Pacific in Stockton.

Goldman's beauty salon

HAVE A CONSULTATION WITH

MR. DAVID

STYLE DIRECTOR, WHO WILL BE IN OUR WALNUT CREEK SALON, WEDNESDAYS 11 A.M.-1 P.M.

call YE 5-3470

MISS DOLORES
SPECIALIST IN CHILDREN'S HAIR-CUTTING & STYLING
• we now give manicures & pedicures

WHAT'S DOING

Howard Greenhalgh, your Telephone Manager in Orinda

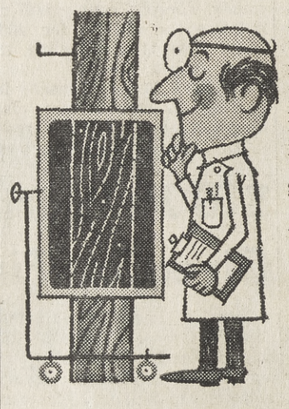

I recently learned that telephone research technicians x-ray phone poles to find out how to make them last longer. Each of these poles has been treated with fungus-killing preservative and the x-rays are used on sample borings to show how well the preservative is working. Research like this helps us lengthen pole life and helps hold down the cost of your telephone service.

• • •

A patio extension telephone lets you make or take calls outdoors with the same convenience as an inside phone.

• • •

In contrast to the modern use of x-rays I just mentioned, some technicians at Western Electric (the manufacturing arm of the Bell System), practice an ancient art. These experts are glass blowers who turn out special glass parts and electron tubes that can't be mass produced. These parts are used in the development and manufacture of new telephone equipment. It just goes to show that it takes all types of skills to keep improving your telephone service.

• • •

IF YOU NEED HELP WITH AN EMERGENCY, YOUR OPERATOR IS READY TO HELP RIGHT AROUND THE CLOCK.

• • •

When you're traveling, do you sometimes feel lost in an unfamiliar town? Well, there's a guide book right at your fingertips. Just pick up a telephone book, turn to the Yellow Pages and you'll find hotels, motels, theatres, restaurants, laundries and even gift shops. These are just a few of the things the Yellow Pages list which can make your trip more enjoyable.

Pacific Telephone

2nd BIG WEEK 6-DAY SALE!

PLEASANT HILL PAY LESS
2130 Contra Costa Highway

Grand Opening! Continues...

PLEASANT HILL STORE HOURS 9 a.m. to 10 p.m. EVERY DAY

PRICES GOOD WED. Thru MON. JUNE 19-20-21-22-23-24

SERVE YOURSELF AND PAY LESS

Pay Less Guarantees Every Purchase!

SUAVE HAIR SPRAY Holds Hair Firmly. 13-oz. Can 99c Value Pay Less 69c

LILT HOME PERMANENT For Any Type Of Hair. $1.59 Value 97c

KLEENEX FACIAL TISSUE Hi-Count Box of 600 Pay Less 33c

ZEE FAMILY PAK NAPKINS PKG. OF 360 Pay Less 33c

HOLIDAY CAR WASHING CREAM 15½-oz. Bottle. $1.95 Value. 99c Pay Less

CAR WASHING BRUSH Attaches To Hose $1.50 Value 79c Pay Less

IVORY BAR SOAP Personal Size BAG OF 12 BARS 69c

UNIVERSAL GARMENT BAG Full 54" Long. Holds 16 Garments Easily. Full Length Zipper. $2.00 Value. 1.19 Pay Less SPECIAL

TRE-JUR BUBBLE BATH $1.00 Size Bags Pay Less 66c EA.

WHITMAN PLAYING CARDS Asst. Design & Picture Backs. $1.00 Value Pay Less 39c Per Deck

5-CELL FLASHLIGHT Pre-focused. Throws a long, clear beam. 98c Value Pay Less 57c

AMCO TUNE-UP KIT A Complete Do-It-Yourself Kit. $2.95 Value. Pay Less 1.77

LADIES' REGAL CAPRI PANTS Asst. Colors and Patterns. Sizes 10 to 18. $2.50 Value Pay Less PR. 1.66

RECORDING TAPE 1800 feet On 7" Plastic Reel. Pay Less 99c

"CARNIVAL" 10-FOOT POOL 20" Deep WIRE WALL $32.00 VALUE Pay Less Special 19.66 Holds 980 Gallons of Water. Wrinkle Free Liner, heavy gauge wire for added strength. Complete with garden hose type drain valve. Easy to assemble.

Marlboro Nationally Advertised SHORT SLEEVED SPORT SHIRTS Fine Wash 'n Wear Fabric. Assorted Patterns and Colors. Sizes: S-M-L-XL $4.95 VALUE Your Choice Pay Less 3.33

5-STAR GENERAL WALL PAINT Asst. Colors $4.69 VALUE GAL. CAN Ea. 2.88

HUFFY Boys' or GIRLS' 26" BIKES White sidewall tires. Chrome spotlight, Chain guard, Kick stand and Chrome truss rods. EASY CREDIT TERMS! Pay Less 33.66 CHARGE IT!

AUCUBA JAPONICA GOLD DUST PLANT GAL. CAN $1.19 Value Pay Less 53c

FAN PALM Washingtonia Robusta GAL. CAN $1.29 Value Pay Less 53c

RECORD SALE BRAND NEW 12-INCH LP's STEREO or MONO Name Bands and Artists. Large Selection To Choose From. Pay Less 88c EACH

RED RIBBON SPECIAL SLEEPING BAG 3-lb. DACRON. 36" x 80" Cut Size. Poplin cover, acetate lined. 100" Talon zipper. 2-Air Mattress Pockets. 11.99 PAY LESS

BASEBALL GLOVES Fielders Model ALL LEATHER $7.95 Values Pay Less EA. 4.47

WELLER EXPERT SOLDERING GUN Instant Heat With Prefocused Spotlight. #8200 3.99

EVANS 12 FOOT Power TAPE ¾" wide. Rewinds irself. Pay Less 2.33 $3.95 Value

Supervisors: We Need Some Parks

Before the 1962 county park bond election last June, The Sun studied at length alternatives other than the bond.

Some opponents of the park bond idea suggested joint use of land with East Bay Municipal Utility District or joining the East Bay Regional Park District.

Because The Sun did not immediately endorse the park bond there was some criticism from proponents who thought the bond was absolutely necessary.

It's true that this county is in desperate need of a park plan. It's a fact that we don't have any county parks.

THE SUN delayed endorsement because it was felt that the alternatives had to be studied carefully.

We were impressed with the possibilities of the other plans, but we came to the conclusions of others that the alternatives would be difficult to achieve.

The Sun did endorse the park bond idea because of our need for a park system.

The park issue received a substantial majority at the polls, but not enough to carry a bond election.

Last week the county grand jury came up with an excellent park plan The Sun heartily endorses—without hesitating.

THE GRAND JURY'S recommendation that this county be annexed to the East Bay Regional Park District in order to help finance our park development was made with approval of Duane Mattison, county park director.

Mattison's statements on the subject are amazing in light of the fact that his job stands to be abolished if the grand jury's recommendation is followed.

Mattison pointed out that "I've always felt this county made a mistake when it didn't join the district when it was conceived."

Favorable comment from Mattison and William Penn Mott Jr., general manager of the park district, led to the jury recommendation, Robert Kahn, chairman of the jury's committee on taxes and assessment said.

The jury noted that directors of the district have decided to charge county residents from $1.50 to $2 for use of district parks now.

IT ADVOCATED the board of supervisors include a five-cent tax rate for the pay-as-you-go park program in the 1963-64 budget "with specific instructions that the expenditures of such funds be fully coordinated with the district."

The jury pointed out that not only would our county's park development be enhanced, but 15,000 acres of park in the district would be available to county residents.

There is no doubt that the jury's plan would mean a great savings to taxpayers of this county in the long run with a tremendous park system at their disposal.

The development of a park system in this county would mean a complete duplication of the park district's administration.

Mott is one of the country's top park men. He is a man solely dedicated to building wonderful parks. A long-time resident of our central county area, he would do an excellent job of developing parks in this county as well as immediately offering county residents one of the finest park systems in the nation.

The board of supervisors would be foolish not to follow the jury's recommendations in this regard and be doing a great disservice to the residents of Contra Costa County.

A Few Things to Do This Summer

Although this year we have often wondered, it's a fact that summer is here. In fact one of the three summer months is almost gone.

But with the schools closed until after Labor Day and the calendar stating the first "official" day of summer, we must admit, we're finally in that season we cherish so much.

BUT SUMMER is not all one big vacation. There are precautions to take and these following points might serve as helpful reminders:

1) Take the proper precautions when leaving home on vacation (you don't want to come home and find your best silver and that television set gone because you didn't lock up properly or failed to cancel the newspaper and milk deliveries or didn't take time to ask the neighbors to take in the mail and keep an eye on the house or forgot to leave a small light burning.

2) Observe the burning regulations of all the local fire districts (It is so easy to forget and there's no telling what harm might be done).

If your children don't know how to swim, teach them or have them taught (This goes for adults, too).

4) Watch out for children playing, riding, running in and about our streets (There are thousands of them running around now at all hours. You're not going to expect them so be on your guard).

5) A note to the youngsters: Be on your "toes" when crossing or riding in the street. Stay out of harm's way by watching the adults who drive the cars.

6) Finally, relax this summer and have a good time. We all deserve it. Life is too short and we need the summertime to keep us going.

Suburbia Today

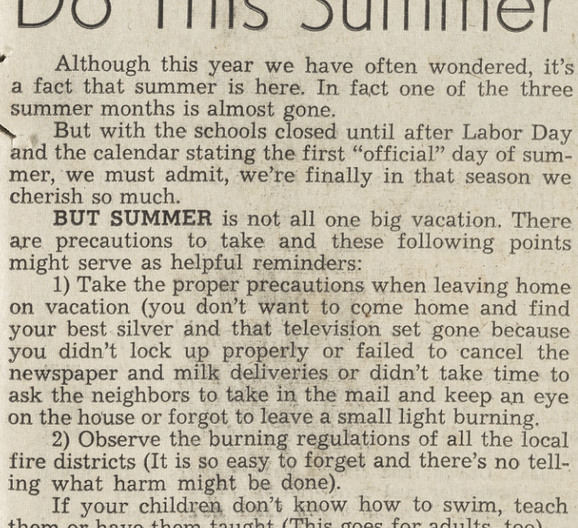

"I ran out of candles for your birthday cake, Mrs. Givney!"

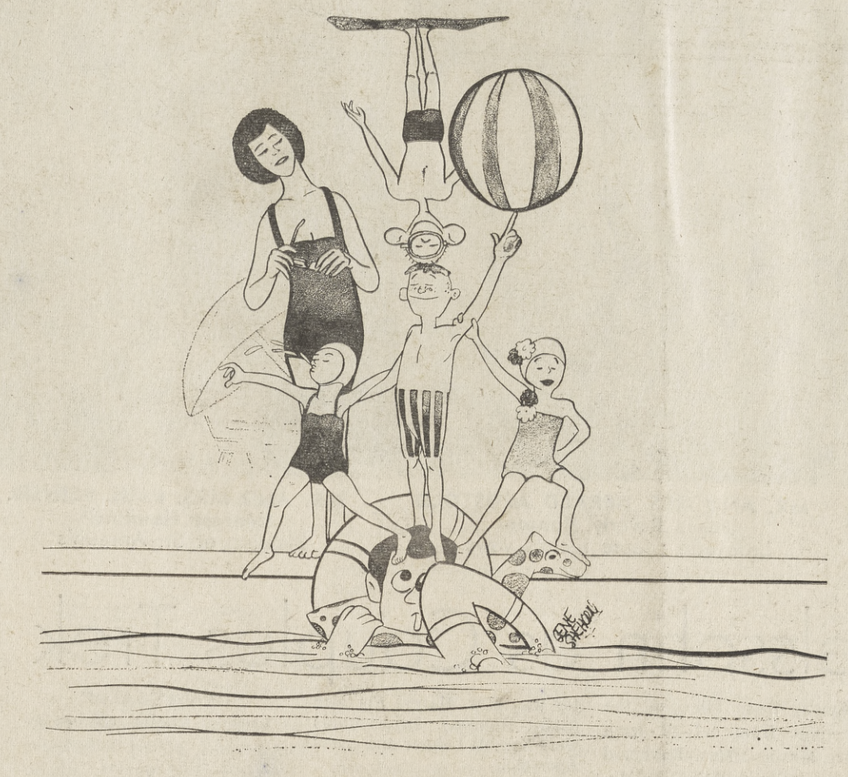

(SEE EDITORIAL)

Letters to The Editor

CHECKS, BALANCES, BUDGETS

Editor:

Not long ago national attention was focused on the global gallivanting of one of our less illustrious congressben. Even members of congress were moved to the nearly unprecedented action of criticizing one of their own members on the floor of the House.

Recently, in the local area, the grand jury perused the expenses incurred by our board of supervisors and made some suggestions for minimizing these. In the realm of travel expenses, the spread among members of the board was large, a low of $69.81 and a high of $1373.16. None of these expenditures were judged to be outside the area of "official duty expenses. Whether all the travel was really necessary maybe another judgment, open to discussion.

On the municipal level we would expect an even more restricted set of travel budgets. However, recently the city council of Walnut Creek speedily approved a travel budget of $8150 for the exclusive use of the five council members.

Council members do require some travel money; mileage to numerous Bay Area - wide meetings, to Sacramento; expenses for local committee meetings, etc. At 10 cents per mile, the council could just about drive two times around the world. Also, our up-to-date, forward-looking city can well afford to send its mayor to the National Conference of Mayors.

This year two councilmen and the mayor are attending the Mayors' Conference in Honolulu, Hawaii. Last year, a majoriy of the council attended this meeting in Miami, Florida.

We feel that our council, with its rotating position of mayor, has sufficiently high calibre men so that ONE could attend this meeting and report to the rest. It is the very strong feeling of this writer that THREE JUNKETING COUNCIL MEMBERS ARE TOO MANY. California has more than 100 cities of 10,000 population or over and if each sent three members, there would be little room for the other 49 states to be represented.

The authorized expenditure for council travel for fiscal 1964 has increased 38 per cent over the amount spent in fiscal 1962. It is fortunate that other expenses in the city have not gone up accordingly.

Is this type of travel the sared right of the elected official? Or is it occurring because the electorate has no direct control except at election time, when it is rarely remembered.

The answer is obviously that responsible elected officials must exercise good judgment and restraint in the expenditure of public funds. It is felt that this practice of the council going traveling en masse does not meet these criteria. The preecdent is bad.

The present council consists of some of the best men who have served in the six years that I have interested myself in local government, and they are doing their job to the best of their abilities. At the local level, public discussion is the only check and balance upon the council.

The public hearing on the budget is July 1.

DR. GUNTHER STEINBERG

We Like It Here . . .

. . . succeed in summer without really trying

By MARIE MONAHAN

For a truly peaceful vacation, you might follow this formula:

1. Notify all relatives & faraway friends that you are all victims of a very rare, highly contagious & long-lingering Virus.
2. Lock & bolt the doors. Move the children outside, clock, foodstock & sleeping bags. Let them get back to nature with a little know-how on their own. This will save your nerves & silence the thousand daily pleas to make beds, pick up, tidy rooms, etc.
3. **Make sure that all children are signed up for summer school. As soon as summer school is over, be sure they get off to Camp. Or have their afternoons filled with swim lessons, tennis lessons, etc. All, of course, within walking distance.**
4. THIS brings up the car. Which you won't have any more. **(For the duration of vacation!) Park it on a side street &** pretend it's in the garage for some lengthy repairs. (Already you are beginning to look relaxed. See? It's easy!)
5. WHEN SUMMER school is out, pack the progeny off to that childless pair of relatives who've been pestering you for years to take them off your necks. They'll be wrecks!
6. **If you follow suggestion 5, yank out the phone so you won't be checking on the children all the time. (They'll survive.** The relatives won't!)
7. **INSTALL an automatic milk maker. Or buy a cow & train the tots to milk it. This will alleviate howls when the refrig runs dry of dairy drink.**
8. Feature a garden faucet of long-runing lemonade. Don't forget the automatic icemaker. You'll also need a hamburger & hot dog machine, but it's worth it whatever the cost. With a wide choice like that on the menu, certainly the kids can't complain.
9. IN the family room, you & hubby can take up a new hobby like making Instant Money. When you have it perfected, you dine out every night of the week at the best places. That is until your counterfeiting catches up with you.
10. It is advisable to develop a sudden allergy to all domestic pets & farm them out to friends in town. Ditto the hamsters & birds who are causing you extreme headaches. This timely act will save your voice for 3 months since there'll be no need for the nightly whoop, "Has anybody here fed Fido?"
11. **NOW ROLL UP the rugs! Drag down the drapes. Send everything out for refurbishing with orders not to return them until September. You're a big step ahead of everybody else already!**
12. **Arm yourself with chit-chat & small talk; the better to have everybody buzzing around popular you at the local pool.**
13. AS for the Uniform of the Day, it's bathing suits & bare feet. By night, it's bare feet & pajamas. (Ignore that mountain of ironing that mocks you. It's mainly last fall & spring's wardrobe gone moldy anyhow.)
14. COMES TIME to camouflage, kiddo. Disguise yourself with a real hairy wig, sun glasses, a silly straw hat & a bikini. Now you can come & go as you please all summer long . . . & no one will ever know it's you. Or me . . . Good luck!

A WHIPPING POST?

Editor:

In opening this letter let me state it is not my intention to condemn the majority of Negroes in this country, the law-abiding and friendly Negro folk, but only those who have a disrespect for law and order and disregard for rights and properties of others. It is not their race alone that is involved in juvenile delinquency throughout the whole country.

Millions and millions of dollars in damage is done annually to public buildings, schools, churches, road signs and even cemeteries are being desecrated by juvenile punks.

A national civilian volunteer or government force must be created to protect public and private properties, day and night, against vandalism and arson that is worsening from year to year.

One way of discouraging young hoodlums is to be just a little tougher than they think they are, and the return of the public whipping post to break the pride, arrogance and conceit they possess and end some of this lawlessness of both these white and black bullies that are now a threat to justice, law and order in these United States of America.

I believe the fault lies within the parents who fail to bring up their children with proper discipline, love of God and respect for law, relying on the schools to teach them. But the foundation for a good citizen begins in the home and with home life.

TV can be either a good or bad influence on a child, depending on the programs they are allowed to watch and the movies they are allowed to attend, and the books they are allowed to read.

BERNARD J. CASSIDY

BIG SPENDER?

Editor:

Your editorial reveals the expenditures of our supervisors, pointing out Mel Nielsen as a large spender.

Yet, never once do you give us a comparison of the size of the unincorporated areas these men serve or the number of people they represent in that area.

Does Mr. Nielsen, while he represents several unincorporated areas, serving them at local and county levels, spend more time at more duties, in comparison to Mr. Kenny, who represents a large unincorporated area at only the county level?

Your editorial may be justifield, but how can we decide fairly for ourselves without all the facts in an unbiased report?

MR. and MRS.
ORVILLE JENNINGS

Staff Corner

In Defense Of Common Drinking

By WALT WRIGHT

Sure, I'll have a cup now and again.

So the hullabaloo over a ban on arresting persons for "common drunkeness" strikes me as unwarranted.

The state supreme court has ruled county and city ordinances against common drunkenness unconstitutional.

The decision sent an army of inebriates onto San Francisco streets recently by the order of that county's Superior Court Judge Francis McCarty.

CLOSER TO HOME, the news was less colorful — but posed a threat to the civil liberties of every decent tippler in the county. (The indecent ones are taken care of by another ordinance.)

District Attorney John Nejedly has proposed an emergency ordinance — unanimously endorsed by the board of supervisors — which:

Makes it a misdemeanor for a drunken person to enter private buildings or lands without the consent of the owner or at the annoyance of any person; enter any public land or building which is not open to the general public; and to be in or about a motor vehicle on private land.

State law now allows for arrest of drunks in the public view or on public property.

Which leaves you only a couple of choices:

YOU CAN GET sodden at home — or do your tippling, for example, inside an inverted packing crate on private land.

Nejedly's ordinance would not even allow that.

Discount the packing case. Let's be civilized. Take your home.

Say your mother-in-law, a nice, proper sort, comes for the winter.

Naturally, you retreat to the local tavern to ponder the problem of her presence.

Don't try to go home again. Don't do it, buddy — I warn you.

It's not just that she's not good company, but now, under law, you can be arrested for entering your home soused to "the annoyance of any person" —which includes the annoying person herself.

THAT IN ITSELF is enough to send any right-drinking man back to the brass rail.

My law was Philadelphia taught, so there may be loopholes in this example.

But come right down to it and the examples don't count.

Can they be worse than this one posed by Concord Police Chief Ron Orin?

"I wonder what the housewife is going to feel like when she calls up and tells us there is a drunk passed out on her front porch.

"If there is no other violation than drunkenness, there is nothing we can do," Orin was quoted as saying.

LOOK, CHIEF, the lady's feelings depend entirely opon the housewife you pick.

Beyond that, it's blamed near impossible to get drunk around here without being guilty of something! Especially if your'e decorating the front porch of a suburban home.

Like trespassing.

Or (again, depending entirely upon the housewife you pick) perhaps disturbing the peace of the lady with the porch.

Or loitering.

AS ANOTHER officer advised me, "you have to rely on the intelligence of the policeman in a case like that." And it doesn't seem he'd have to be too darned intelligent.

The City of Walnut Creek has been using the state ordinance for some time now.

Despite the inebriates who flock to its all-night restaurants from miles around, there hasn't been any real problem enforcing the law or keeping the peace.

The aim of the new law—I think—is to control customers in "cocktail lounges" and to make law enforcement "easier."

Leses paper work. Fewer formal complaints necessary. Leave it to the cop to decide who's drunk and who isn't. Tavern-owners don't "get involved."

THAT'S NOT what laws are for. This one happens to be invasive of private rights—and worse—redundant.

It's hard to be a common, i.e., pure and simple, drunk. (I've tried.) If you are, you're little harm.

Tell you what. Figure it out for yourself. Join a group of uncommon drunks (common drunks are dull companions) at your favorite oasis and hash it out.

I'll even propose a toast for your gathering:

Here's to you, friend—while it's legal.

SECOND SECTION
ORINDA SUN
FRIDAY, JUNE 21, 1963

Under The Sun

Exotic, Ancient Orient Contrasts with Australia

(Editor's Note: Herman and Eleanor Silverman are now slaving away in the newspaper office, but when these two columns were written Herman was heading home by way of Taiwan (Formosa) and Eleanor had climbed aboard a Qantas jet for Sydney, Australia.)

By HERMAN SILVERMAN

TAIPEI, TAIWAN — Taipei and the surrounding country reminded me of pictures of Old China—streets mobbed with pedi-cabs (bicycles pulling a small carriage), street stands, homes with high walls fronting narrow alleys, kids rushing to school or playing in the street, women in high slitted chang-som dresses, rice paddies, Buddhist temples and ancient villages. And yet in the midst of this, I was surprised at the tremendous number of new buildings, factories and hotels.

Taipei is the most unspoiled tourist spot in the Orient and certainly the least expensive. Some 15,000 Americans are there, mostly U.S. Armed Forces and government people working with Free China.

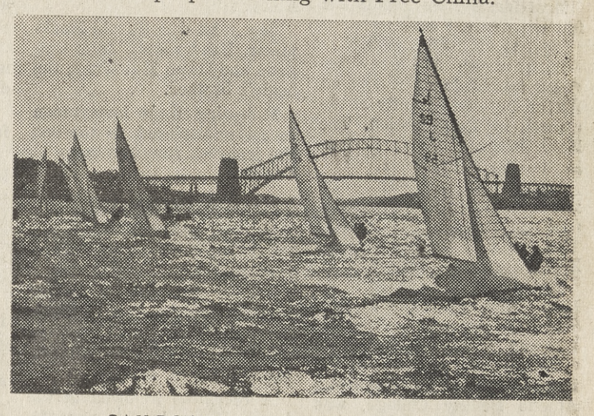

SAILBOATS IN SYDNEY HARBOR

Americans abroad

The Americans seem to get along very well, as they did through most of the Oriental countries we visited. The Peace Corps has earned a good reputation where it is serving.

Only in Djakarta, Indonesia, did we have a doubtful feeling. This is the first time I've been in a dictatorship and a country whose government is relatively unfriendly to the U. S. At least, Sukarno is playing the Communists and the Free World against each other. At the airport, we saw a Russian jet liner taking off with a full load of young, handsome Indonesian men on their way to the U.S.S.R. for officer training. The Indonesians are a charming, gracious, helpful people. We had no trouble with customs officials or finance policies, but frankly we were wary of our contacts with their government.

The nation is a mess. I was sick when I saw the huge monuments, a TV tower, giant stadium complex, rather than schools, hospitals and housing so desperately needed.

Did we have a good time in the Orient? Ask anyone on the Sun Orient Holiday—the trip was great, but it's good to be home.

Off to Australia

By ELEANOR SILVERMAN

SYDNEY, AUSTRALIA—Perth, Australia, must have looked great to Astronauts Glenn and Cooper when they sighted the million lights in the dark of night. It looked that good to the passengers and crew on the Qantas Airways flight arriving from hot, muggy Singapore.

"Just smell that good, fresh Australian air," they breathed, on the short stopover in Perth on the way to Sydney. Perth looked so fresh and green and clean from above, as the captain circled the town for the benefit of sightseers.

But the real thrill was the slow descent to Sydney. Here Australia unfolded in clear relief. Here was the story of Australia's great resources and potential. Our Australian friends had filled our ears with facts and figures—Australia is an island continent three million miles square, almost as big as the United States; two out of three Australian families are buying or own their own homes; Australia is the world's greatest wool exporter, second to Belgium in per capita beer consumption, and fourth in export of wheat.

(Americans brag too, simply stating, "We are the best and the greatest;" but the Australians are ready with the specific facts and figures to prove their point.)

The picture unfolds

There it was, right below us. The grey-green of the wheat fields, in contrast to the bright green and tan checkerboard rice terraces which covered the Orient. The fertile valleys with hundreds of snake-like fresh water streams. And the Snowy Mountains with the gigantic Snowy Mountain Scheme, holding as much water as Sydney harbor, in contrast to the pitiful tub sized reservoirs we had seen in Hong Kong and Singapore. The suburbs with red tile roofs and large oblongs of green gardens. And finally the runway toward Botany Bay and Sydney Harbor with its graceful bridge and tall buildings.

No, the facts and figures were not exaggerated—nor was the promise of Australian hospitality. As soon as I had fastened my seat belt on the flight from Singapore, the Australian lady next to me asked if I had friends in Sydney. If not, she had some very good friends who would show me around, because, as she put it, "Sydney can be a terribly lonely place." I didn't even know her name, and she was already watching out for me.

I assured her that John Ulm of the Sydney Qantas office was meeting me at the airport, and that Qantas would show me the city. Mr. Ulm is the son of Charles Ulm, who with Kingsford Smith, was the first to fly the Pacific Ocean. Incidentally, "Qantas" spelled without a "U" has been bugging me. Even the explanation that it is a contraction of the initials of the original airway company "Queensland and Northern Territory Aerial Services" doesn't help. It has taken me a week to keep the "U" out of Qantas. When I get home, it will take another week to put the "U" back in "queen."

MRS. ROBERT LALOR
(Lorraine Frances Graves)
New home in Maryland

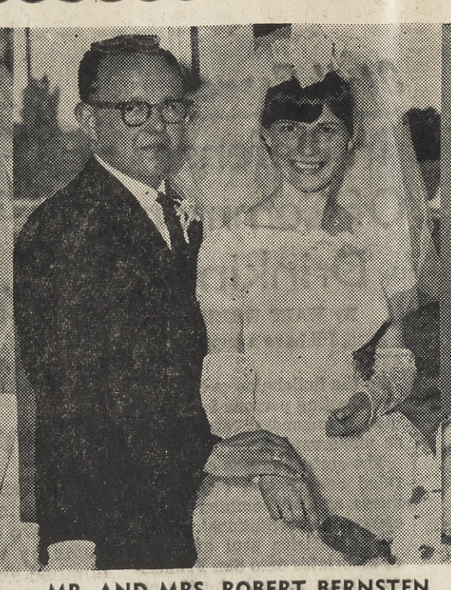

MR. AND MRS. ROBERT BERNSTEN
(Diane Leith MacAlvey)
Concord is their new home

MR. AND MRS. GERALD APOSTOLO
(Joyce Beverly Hanson)
Lafayette couple recites vows

MR. AND MRS. PAUL REINSIK
(Margot Hawkins)
Blessing at St. Anselm's

MRS. RONALD CHANDLER
(Cheryl Ann Pestana)
Rev. Pestana gives bride away

All Photos by Beem Studios

The Tune in June Is Mendelssohn as Couples Trek Down the Aisle

Dan Cupid has been hopping about the county at such a rate during this, the traditional month for brides, that we have hardly been able to keep up with him.

Breathlessly, we report the following recent weddings:

MacALVEY-BERNSTEN

Diane Leith MacAlvey became the bride of Robert Wayne Bersten recently at the Church of Resurrection. The Rev. Richard Shackell performed the 2 p.m. rites.

Diane is the daughter of Mr. and Mrs. James MacAlvey, 737 Grayson Road, Pleasant Hill. The groom is the son of Mrs. Zillah Bersten of Concord.

Robert is a graduate of Harry Ells High School, Richmond. He is now with National Life and Accident Company.

The bride, a graduate of Pleasant Hill High School and Athena Beauty College, was given in marriage by her father.

Her lace wedding gown was floor length. A fingertip veil was held by a Dior rose.

Diane carried a white prayer book with an arrangement of stephanotis and white roses.

Maid of honor was Dorla Roberson. Bridesmaids were Wendy Lund and Karen MacAlvey.

Best man was Harold Hackmeier. Ushers were John Goldade and Owen MacAlvey, the bride's brother.

Following their honeymoon to an undisclosed destination the justweds returned home to Concord.

HAWKINS-REINSIK

Margot Hawkins and Paul Stuart Reinsik exchanged vows recently.

At St. Anselm's Episcopal Church, at a later date, the Rev. Stanley B. Smith gave the young couple the church blessing at a 2 p.m. service.

A reception followed at the home of the bride's parents, Mr. and Mrs. Paul Stanley Hawkins, 3366 Carlyle Terrace, Lafayette.

The groom is the son of Dr. and Mrs. Paul J. Reinsick, Pacific Palisades.

Margot is a graduate of Acalanes High School. She attended San Francisco State and San Francisco City College.

Paul attended University of California at Los Angeles and is now with the Lawrence Radiation Laboratory.

Margot wore a blue brocade for the ceremony.

She attended school in Berkeley before the family moved to Lafayette. Margot lived in China and the Philippines. Her paternal grandfather was formerly commissioner of the Chinese maritime customs.

Her grandparents were the late Mr. and Mrs. William Francis Julian and Mr. and Mrs. Horatio B. Hawkins of Berkeley.

Margot's brother Bill Hawkins attends Acalanes High School. The groom's brother John A. Reinsik is a freshman and Chi Psi at the University of California, Berkeley.

Among those attending the reception from out-of-town were Mr. and Mrs. Raymond Cadurn (Claire Rainsik); Mr. and Mrs. John M. Switzer (Pauline Reinsik); and Louise McKae.

The justweds are residing in Berkeley.

HANSON-APOSTOLO

A Lafayette couple, Joyce Beverly Hanson and Gerald Stephen Apostolo became Mr. and Mrs. recently at St. Stephen's Episcopal Church, Orinda.

Officiating clergymen at the 2 p.m. service were the Rev. C. Corwin Calavan and the Rt. Rev' Richard Millard, Suffragan Bishop Diocese of California.

As she walked down the aisle on the arm of her father, the bride wore a Biancho gown of white satin. The skirt was lace trimmed and ended in a short train. A satin and pearly pillbox held the illusion veil.

Matron of honor for her sister was Mrs. Darryl Ferreira (Sally Hanson). Bridesmaids were Sandra Lehner and Carol Apostolo.

Best man was Paul Arrigo.

Ushers were Glen Christiansen, David Apostolo, Darryl Ferreira.

Ring bearer was Robert Fasolo. Flower girl was Tina Riggio.

Joyce is the daughter of Mr. and Mrs. Norman Charles Hanson, 3181 Old Tunnel Road, Lafayette. She is a graduate of Acalanes High School, where she was a member of the Elusians, junior branch of Mt. Diablo Therapy Center.

Gerald is the son of Mr. and Mrs. Stephen Apostolo, 4049 Valente Court, Lafayette.

He graduated from Acalanes and then attended Oakland City College and served in the National Guard.

The young couple left the reception at the parish hall of the Orinda church bound for a honeymoon along the Oregon coast.

GRAVES-LALOR

Lorraine Frances Graves became Mrs. Robert John Lalor recently at St. Mary's Catholic Church, Walnut Creek.

Lorraine is the daughter of Mr. and Mrs. Otis M. Graves, 223 Wooten Drive, Walnut Creek.

Robert is the son of Rear Admiral and Mrs. William G. Lalor (USN ret.) of Arlington, Virginia.

Father Manual Simas performed the 1 p.m. rites. A reception followed at Kellogg's, Walnut Creek.

The bride wore a full length gown with embroidered organza overskirt over the taffeta bell skirt. The silk illusion veil was hand rolled.

Lorraine carried a cascading bouquet of white baby rose, white carnations centered by a white orchid.

Marilyn Lee Crow was maid of honor.

Best man was William G. Lalor, Jr. Ushers were Gary Michael Graves, Walnut Creek and Lynn Parkening, Concord.

The Lalors honeymooned at Carmel. They are now making their home in Riverdale, Maryland.

PESTANA-CHANDLER

Cheryl Ann Pestana became the bride of Ronald Steven Chandler recently at the Evangelical Free Church. Officiating clergymen at the 8 p.m. service were the Rev. Ralph Chandler and the Rev. Chester Thomas.

Cheryl Ann is the daughter of the Rev. and Mrs. George Pestana, 3 Swan Court, Walnut Creek.

Ronald is the son of Mrs. Lowell Chandler, 2790 Eastgate Avenue, Concord.

The bride's school club affiliations were Alpha Phi Chi and Teen Chorale.

Ronald is a graduate of Pleasant Hill High School and attended Diablo Valley College. He belongs to several baseball and basketball leagues.

Matron of honor was Mrs. James Ford. Bridesmaids were Mary Chandler, sister of the bride; Mrs. Raymond Pestana, sister-in-law; Mrs. Ted Tamborski and Miss Donna Usher.

The Rev. Wayne Zellner was best man.

Ushers were James Chandler, cousin of the groom; Raymond Pestana, brother-in-law; Richard Williams, and Sam Birky.

The Rev. Pestana gave his daughter in marriage. Her bridal gown of lace over taffeta was fashioned with a round, scalloped neck, fitted bodice and tapered sleeves. The bouffant skirt had a chapel train. A sweetheart seed pearl headpiece held her short veil.

Cheryl Ann carried a cascade of carnations, stephanotis and orchids.

From the church reception, the justweds left for a honeymoon at an undisclosed location. They are now at home in Concord.

Women in The Sun

FRIDAY, JUNE 21, 1963

Humpty Dumpty Installs

Installation of new officers of the Humpty Dumpty chapter of Children's Home Society, the largest privately supported adoption agency in the state, took place recently at the home of Mrs. Kenneth Gilbert.

Mrs. Robert Ingersoll, Walnut Creek, is continuing her term of presidency for the second year. Other officers are:

Mrs. Charles Chapman, Concord, vice president; Mrs. W. Don Lyons, Walnut Creek, recording secretary; Mrs. Daniel Niven, Alamo, corresponding secretary, and Mrs. Robert Becker, Walnut Creek, who is continuing as treasurer for the second year.

Mrs. Baxter Kimbrough, Walnut Creek, will be publicity director and parliamentarian.

To celebrate the completion of a successful year, a social party for members and their husbands will be held at the new home of Mrs. Oliver Ingersoll in Walnut Creek Saturday night.

The group does not officially meet during the summer months except for the annual play-day to which prospective members and guests are invited. A buffet luncheon plus swimming, tennis and bridge are on the agenda for this gala event, which will be held at the home of member Mrs. Robert Downs in Alamo.

Plans are in the formative stage for the chapter's first fund raising event in the fall for the support of Children's Home Society, a member of the United Crusade, which will be a bridge luncheon

Linda Berry Is Engaged

Mrs. Richard L. Berry of 1541 Huston Road, Lafayette, recently announced the engagement of her daughter Linda Kathleen to Frank Robert Rinella of Richmond. The announcement was made at an engagement party given by Mrs. Berry, May 25.

Linda, a former student at Pleasant Hill High School, graduated from Oakland High, June 14. She is now an employee of the Civic Center Hospital.

Frank Robert is the son of Mrs. R. P. Galli, 5821 Santa Cruz Avenue, Richmond, and Joseph Rinella, 1121 Chaucer, Berkeley. Frank is a graduate of Contra Costa Junior College, and has attended San Francisco State.

Heidi Chapter Has Party For New, Old Officers

At the Danville home of Mrs. O. R. Hayes on Montair Drive, June 11, Heidi Chapter members honored their outgoing board members and the new board for 1963-64.

Assisting Mrs. Hayes for the luncheon party were Mesdames Alfred Phelps, Fred Jenkinson, R. P. Cornalison, Earl Cappel and James Newcomb.

Members all expressed their deep appreciation to Mrs. Ted J. Clark for her enthusiastic and talented guidance throughout the year.

In the installation ceremonies following luncheon Mrs. Clark accepted the office of president for a second term.

Serving with her will be Mrs. Mervin E. Hall, vice president; Mrs. John Harrison, recording secretary; Mrs. Robert Hancock, corresponding secretary; Mrs. Earl Gunason, treasurer; and Mrs. Frank E. Rossi, parliamentarian.

Mrs. Clark announced her standing committee chairmen are Mmes. James Newcomb, Charles E. Grant, John Harrison, Andrew Young, Robert Mossman, Robert H. Lockey, William Vernon, Michael Collen, R. P. Cornelison.

The past year, members participated in two major fund raising events—their 14th annual fashion show and luncheon in October and a spring luncheon and card party in March.

Proceeds from these two functions as well as dozens of children's garments produced in cooperation with the Walnut Creek Senior Citizens all go to the Children's Home Society, the oldest and largest privately supported adoption agency in California.

Although the monthly business meeting are not held during the summer months, members will be busy working in different committees on Heidi's 1963 fall fashion show and luncheon, October 17 at Castlewood Country Club.

NURSES SWIM—Samuel Merritt Hospital School of Nursing seniors pictured pool-side at the junior Ernest Hollys in Saranap are (left to right) Karen Kelly, Carol DeStefano, Joanne Cerone, Janet Pistochini, Holly Carpenter and Jan Haskell of Castro Valley, who is president of the student body and Student Nurse of the Year.

Merritt Honors Localites for Volunteer Work

Meritt Hospital recently honored a group of local women for their volunteer work.

Mrs. Arthur J. Hunnicutt of Lafayette received a 400-hour pin.

Mesdames Gordon French, James Jackson and Hyzer Jones of Orinda; and Mesdames Arthur Ford and John Switack of Lafayette, were presented with 100-hour service pins.

Other local women who were welcomed to the auxiliary's membership were Carol McMonagle and Mesdames Carl Wayland, Jack Collins, Paul Childs of Lafayette; Mrs. C. J. Dreisbach, Orinda; and Mrs. Gordon Harlander and Mrs. Oliver Greenlee, Moraga.

Members of the Junior Volunteers were also honored. Top honors went to Joan Parsons with 200 hours of volunteen duty. One hundred-hour pins were awarded to Kim Strong and Byrnace Thrailkill of Orinda; Mimi Loomis of Moraga; Sharon Dotson, Walnut Creek; and Susan Oster of Lafayette.

New members of the junior auxiliary are Betsey Jones, Sandy Clarke, Carol Thomas, and Sally Lewton of Orinda and Debbie Sergeant of Lafayette.

Andersons Plan Trip to Hawaii

Mr. and Mrs. E. F. Anderson, 922 Hough Avenue, Lafayette are among the passengers sailing for Hawaii aboard the luxury liner Matsonia. They will leave San Francisco on June 24.

Goldman's

walnut creek • broadway center • shop mon., thurs. and fri. till 9!

semi-annual SHOE SALE!

SAVINGS UP TO ½!

terrific buys . . . a wonderful selection of colors and leathers for dress and casual wear . . . high heels! mid heels! low heels! hurry for the best selection!

6.90 & 12.90

• other special group slightly higher

shoe salons • oakland • hayward • walnut creek • alameda • el cerrito

no mail or phone orders! all sales final!

ACADEMIC ASSOCIATES

ORGANIZED STUDY SKILLS
ACADEMIC MOTIVATION
REINFORCED LEARNING

STRICTLY ACADEMIC

SUMMER SESSIONS JUNE 24 through JULY 26
1—For Entering 3rd and 4th Graders
2—For Entering 5th and 6th Graders
3—For entering 7th Graders and above
In Membership with Association of Professional Tutors

CALL
284-7091
OR VISIT
962 DEWING AVE.
LAFAYETTE

Courtesy Calls

WE GET RESULTS!

Businessmen, let us advertise for you when we make our calls of welcome to newcomers in Walnut Creek, Pleasant Hill, Alamo, Danville, Lafayette, Orinda and Moraga.

Rowe YE 4-3568

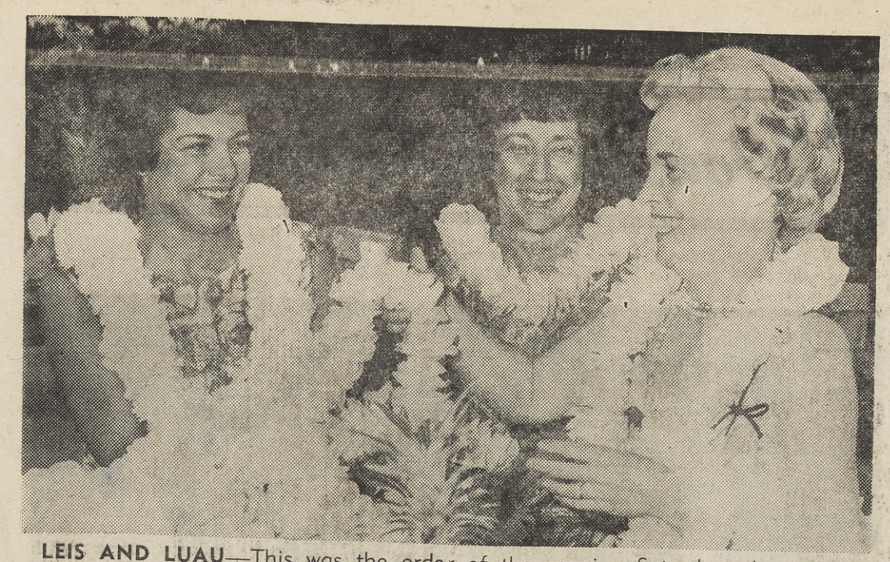

LEIS AND LUAU—This was the order of the evening Saturday when Children's Theater of the East Bay members gathered for their annual party at the Tappan Court, Orinda, home of Mrs. Frances Pearson. Selecting leis are (from left) Mrs. Thomas Gaines, new president; Mrs. Robert Long, new member; Mrs. Paul Brown, treasurer. Plans for the busy fall season were discussed.

Local Volunteers Shine At Jr. League Luncheon

By MARIE MONAHAN

One breakfast, two conferences, four teas, 10 dinners, 25 luncheons, 49 interviews, 156 office visits including meetings. That's certainly a dizzyifying schedule.

And if Orindan Mrs. Robert (Janet) Angell, new president of Junior League of Oakland, Inc., follows in the pretty shoes of her predecessor, she'll also consume 19 gallons of coffee, three boxes of crackers and add a six-lbs. plus to her weight on the scale.

The above tally toted up for a league president during the past year drew a ripple of laughter from the ladies holding their annual luncheon Tuesday, June 11 in the Empire Room of the Hotel Claremont.

In the huge room wall-to-wall with women, and occasional male's mien was spotted since honored guests included the Community Advisory Committee. Several of whom were gentlemen from the Contra Costa County area.

Standing up to take a bow before a 2 p.m. due back-at-the-big-desk were Kendric Morrish and Philip Bush, both of Orinda.

Pineapple boats stuffed with chicken and pineapple were the summery treats on the menu along with strawberry tarts. The hum of summer talk buzzed like a hive of bees as a record crowd of almost 500 women sat down to tables designated by flags bearing the year of each provisional class.

Center of attention and attraction was the mid-room table comprised of sustaining members . . . Rose Howard of Walnut Creek was chatting with Mrs. James (Sybil) Felchlin of Orinda who makes a summer move to Manhattan.

With so many dignitaries on deck, president Angell made brisk of the business of the day, so that the community leaders, including Dr. C. Easton Rothwell of Mills College, could get "back to work." But not before accepting her beribboned gavel most graciously.

And not before the surprise announcement of leaguers who were given acclaim for their outstanding service to the community and the Junior League. Among them of course, was Mrs. Sherrill Conner, Jr. of Alameda who was 1963 recipient of the Rosalie Stern Award from the University of California during its recent commencement.

Wearing a pretty fleur-de-lis cotton print (and a gold fleur pin to match) was Mrs. Arnold (Jean) Blackmur of Moraga, one of the first called forth for the award. Cited for her work with the Volunteer Bureau, the Children's Opera and as a captain for both Cancer and United Crusade drives, Jean was abeam about a bit more news, too. The Blackmurs, expecting an August addition, are off to the east coast for the summer stay.

Mrs. John (Helen) Kelly of Walnut Creek was another Volunteer honored asd was Mrs. Heber (Barbara) Smith of Orinda. Helen has worked with the Girl Scouts, as head of Nursery School Department at Hill Crest Church; has served as a board member and personnel chairman of the Contra Costa Council of Community Services and as a board member of Bay Area Welfare Planning Federation. She was also regional vice-president of the California Acsociation for Health and Welfare. The list adds up to a lot of work.

Blonde and vivacious Barbara Smith moved to Palos Verdes soon as school was out. She will be especially missed in Girl Scout, church and political work (Coakley campaign manager for Orinda, Nixon campaign, precinct work) and a conglomerate of other community services which included Children's Hospital (she columned for their all-branches magazine monthly and edited the 50th anniversary issue), Junior League (Nominating Committee, Public Relations Committee, Viewpoint magazine, delegate to regional conference) and Kappa Alpha Theta which she served as house corporation board chairman.

Barbara's friends are betting she'll not rest in Palos Verdes either, tho' she claims she'll take a sabbatical for the time it takes "to settle down."

Taking new offices on the 1963-64 board of directors will be many Leaguers from the country-side membership roster. Mrs. William M. Mutch, Jr., of Orinda will do recording secretary duties. In charge of admissions will be Mrs. Dana Gibson Leavitt, also of Orinda.

Mrs. G. Black (Joan) Calder of Orinda assumes hospitality chairman (she's also treasurer of Orinda Nursery School and a United Crusade volunteer).

The informative News Sheet will be put together by Orinda's Mrs. Joseph R. (Nancy) Longacre, long active in local affairs, particularly parents' club programs.

Another Orindan, Mrs. George Hall will head nominating; and placement problems will be those of Mrs. Grosvenor (Bev) Bryant of Orinda, still another Contra Costan ever active in community endeavors encompassing everything from cub scouts to parents' clubs' committees.

Directly across from one another at the luncheon set Mrs. Richard (Patty) Crouse and Mrs. Edward T. (Tia) Garvey, both young Lafayette matrons who have proved themselves proficient in the League's publicity and press department.

Tia, a transfer from the San Francisco League since moving to the country from Pacific Heights, takes over the publicity committee crown which Patty wore so well last year.

To mention a few more Junior Leaguers who completely destroy the false image of the Junior Leaguers being a "social butterfly," there is Mrs. Rogers (Lou) Dunn of Lafayette who serves on the board of the Lafayette Nursery School and as treasurer of the Junior Center Guild; Mrs. Michael (Ann) Woods of Orinda who volunteers with Children's Hospital and the Benefit Guild of the East Bay; Mrs. John (Janet) McMahon of Lafayette, mother of five who has many interests and is an active supporter of Valley Art Center.

There is also the stunning Mrs. Johnson (Louise) Clark of Lafayette, mother of six youngsters, who had to miss the annual luncheon because a doctor prescribed for her "hay fevel allergy" a quick trip to the hospital or a speedy trip out of town.

Then there's Mrs. Gerald (Carol) Cullinane of Walnut Creek, Girl Scout leader and dedicated volunteer of the Mobile Unit. To mention a few.

THE SMILES—and the telephoning—are for the thousands of underprivileged youngsters who will see the Children's Hospital of the East Bay-Polack Brothers Circus July 12 to 14 in the Oakland Auditorium arena through the courtesy of East Bay businesses and industries. At work this week contacting hundreds of firms are (left to right) Mrs. Gerald Stewart of Walnut Creek, Phillip Holmes, co-chairman of the circus, and Mrs. H. L. Breckheimer of Lafayette. Mrs. Stewart and Mrs. Breckheimer are members of the hospital's Walnut branch.

'Under the June Moon'

"Under the moon in June" will be the theme of the weekly fashion-luncheon Monday at the Therapy Center Terrace.

Cocktail and evening wear for all urban and suburban occasions will be shown at noon and again at 1 p.m. "Lezlie's" of Lafayette will display a collection of party ensembles.

Three members of the Cardinal Unit of the Mt. Diablo Therapy Center will be modeling for this event. They are the Mmes. Paul Jorgensen, Ray Cassani and Volney Peters, all of Walnut Creek.

Mrs. Donald F. Smith of Lafayette, also a member of the Cardinal Unit, will arrange the showing.

Gourmet luncheons are featured from noon until 2 p.m. daily, except Sunday, at the Terrace, 1475 East Newell Avenue in Walnut Creek.

Information and reservations for luncheons, meetings, or bridge parties may be obtained by calling 925-0121. Coffee and hot rolls are served from 9:30 to 11:30 a.m.

The tearoom is staffed and operated by members of the units of the Therapy Center, and all proceeds are donated to the Mt. Diablo Therapy Center.

Play Clothes At Thrift Shop

Now that warm weather has arrived, Mrs. John Drabin and Mrs. Everett Harmon, chairmen for the month of June, have filled the racks with vacation items at the Therapy Thrift Shop, 1602 Main Street.

Mmes. William Denault, Chester Hook, Eric Peter, Irving Jensen, Edward Larmer, Edward Hogarty. and William Preuss will handle sales duties.

The shop hours are Wednesday and Thursday, from 10 a.m. until 4 p.m. Friday and Saturday.

Ayers Return from Hawaiian Vacation

Mr. and Mrs. Paul Ayer of 3792 Happy Valley, Lafayette, have just returned from a vacation in Hawaii at the Royal Lahaina Beach Hotel, located on the Island of Maui at Kaanapali.

They enjoyed the exciting Royal Lahaina Championship golf course designed by Robert Trent Jones and visited historic Lahaina town, the home of early Hawaiian monarchy.

Diablo Choral Has Luncheon Meeting in W.C.

A business luncheon meeting of the Diablo Valley Choral was held recently at the home of Mrs. Robert E. Thomas of Walnut Creek. Cohostesses were Mrs. Robert F. Murbach, Pleasant Hill; Mrs. Einer Oas, Oakland; and Mrs. L. J. Frank, of Alamo.

The benefit concert of May 18 was discussed. It was voted to donate $235 to the American Field Service at Ignacio Valley High School. The donation will be presented to Miss Peggy Ried of that school.

Gratitude was expressed for the publicity extended by the many newspapers, radio stations, and stores, which helped immeasurably toward the success of the concert.

The choral group sang June 13 for the Senior Citizens in Walnut Creek at the recreation center.

Regular rehearsal meetings will resume the Wednesday after Labor Day, at the Walnut Creek Presbyterian Church, from 10 a.m. till noon. Women interested may call Mrs. R. E. Segerdell, 934-3421.

Goldman's

walnut creek
broadway center

Quite a catch!
Jamaica Sets for only 6.99!

reg. $10

stock up for summer from the zingiest group of jamaica-mates ever to splash into view! in a fiesta of colorful prints including imports. sizes 8 to 16. come first for your favorite!

sports shop • walnut creek

shop mon., thurs and fri. till 9!

10 Avenida de Orinda

across from the 16th Green

Phair's
ORINDA STORE

We are pleased to announce the exclusive appointment by Prof. Alex Dzigurski, Famous American Painter of Marines and Landscapes

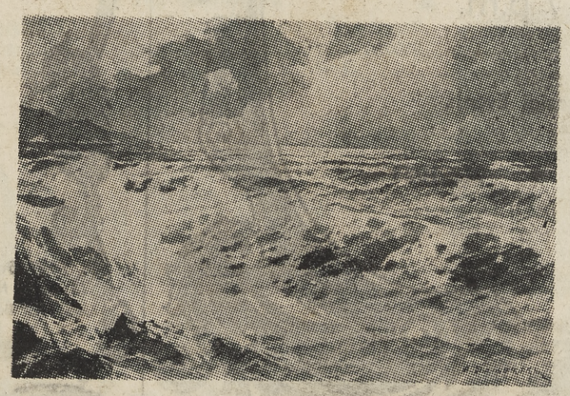

On Exhibit, his latest Marine paintings, beautifully framed.

Capwell's
FINER STORES

3.95

PLAYTEX WILL PAY YOU $1.00 TO TRY IT!

New Playtex Living Bra with new Sheer® elastic

Stretch-ever Sheer® elastic made without rubber!

The makers of Playtex want every woman in America to know the comfort of a Playtex Living Bra with Stretch-ever Sheer® elastic (acetate, spandex, Dacron® polyester). Take advantage of their unusual offer to try one. Send coupon to Playtex and they will send you $1.00.

- New lightness, new coolness, new beauty!
- Machine washable with detergents, even bleach!
- Won't yellow, pucker or stretch out . . . lasts and lasts!

Playtex Living Bra, bandeau style

Your choice of new nylon lace cups or cool cotton-Dacron® polyester cups and band. White, 32A-42C. 3.95

Playtex Living Bra, Long Line

Beautiful nylon lace cups lined with soft cool cotton for extra support. White, 32A-42C. (Not shown.) 7.95

Capwell's Notions, Street Floor
WALNUT CREEK

Capwell's-Walnut Creek: S. Broadway; YE 5-1111 (935-1111)

Women in The Sun

FRIDAY, JUNE 21, 1963

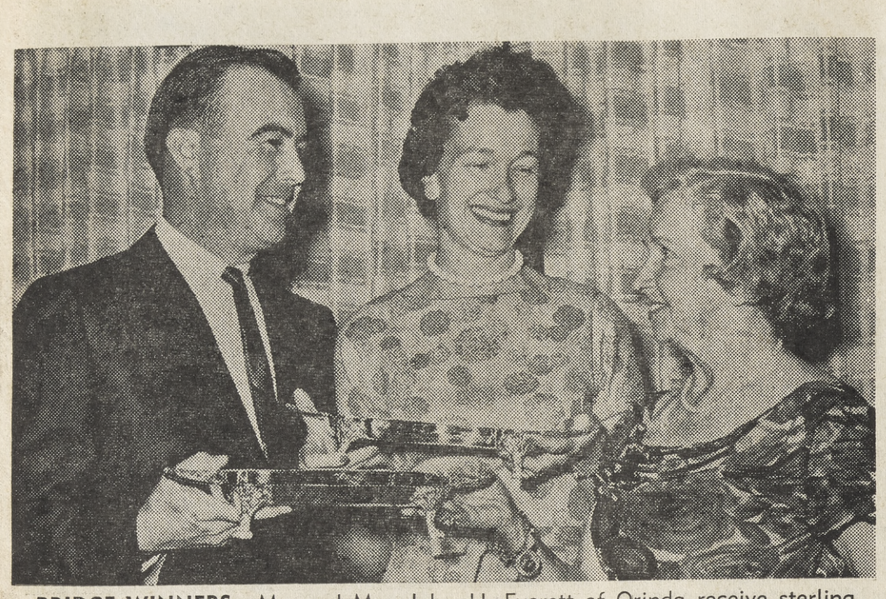

BRIDGE WINNERS—Mr. and Mrs. John H. Everett of Orinda receive sterling silver celery dishes as second-place winners in the eighth annual bridge marathon sponsored recently by Children's Hospital of the East Bay. The presentation was made by Mrs. Robert Bartlett (right) of Live Oak, chairman of the marathon. Mrs. Everett is a member of the hospital's Mayten Branch.

Diana Young Is Wed

A Moraga couple was recently married by Reverend William L. Frankhuizen, pastor of the Saint Giles Episcopal Church.

Diana Mary Young, daughter of Mr. and Mrs. Lowney D. Young, 264 Scofield Drive, Moraga, was married to William Edward Granados Jr., son of Mr. and Mrs. William E. Granados Sr., 4 Buckingham Drive, Moraga.

The wedding took place at the home of the bride, June 1.

Diana graduated from Miramonte High School in the class of 19661. Then she went on to attend the California College of Arts and Crafts. The bride is now engaged in a merchandising career at Capwell's.

After graduating from Las Lomas High Shool in 1961, the groom attended California College of Arts and Crafts and Diablo Valley College. He is now employed at Metropolitan Life Insurance in San Francisco.

The couple plan to take their honeymoon in Mexico this September, when they both get their vacations. The couple is living at 1368 Creekside Drive, Walnut Creek.

Rocking Horse Installs

Mrs. Earl Morgensen was recently installed as president of Rocking Horse Chapter of Children's Home Society for the second consecutive term.

Serving with her will be Mrs. Donald Enos, serving her second term as vice president.

Mrs. Walter Rockway's home in Moraga was the setting for the annual installation luncheon and regular monthly meeting.

Other officers installed were: Mmes. James Kolb, recording secretary; Donald Sorensen, corresponding secretary; Dale Merriam, treasurer.

Standing committee chairmen for the ensuing year are Mmes. Peter Grimes, Gerhard Demut, Elio Abromi, L. S. Helmeci and William Tieman.

Past President Mrs. Donald Hutchinson will again serve as parliamentarian.

Plans for fall fund raising activities have been discussed and will be in full swing after summer vacation.

Proceeds from all chapters' activities go to help benefit Children's Home Society, the state's oldest and largest licensed private adoption agency and is a member of United Crusade.

PANDORA OFFICERS—Busy fall ahead is discussed by officers of the Pandora Children's Home Society of California. From left, Mrs. Leland Nelson, treasurer; Mrs. John J. Moran, secretary; Mrs. Paul C. Moore, vice president, and Mrs. Robeson E. Smith, president.

Girl Graduates

WHITWORTH GRAD—Julie Somner graduated cum laude from Whitworth College, Spokane, Wash., recently. She left Monday for a two-month People-to-People tour of Europe. Julie, daughter of Mr. and Mrs. Harry J. Somner, Lafayette, will teach in Federal Way, Wash., in the fall.

WHEATON GRAD—Sue Ann Kahl, daughter of Mr. and Mrs. Henry N. Bacon, 5 Meadowland Court, Orinda, received a bachelor of arts degree in social science recently at the 104th commencement at Wheaton College, Illinois.

Past Prexies Have Confab

The executive committee of the Past President's Assembly of Contra Costa held its summer conference at the home of President Mrs. Dee Sheneman, 1800 Manzanita Drive, Concord, recently.

Fall, winter and spring meetings were set up. Luncheon followed.

The present membership is 73. A budget of $352 was presented and adopted, with a subscription of $75.00 for the Crippled Children's Society of Contra Costa County.

Among those present were Mmes. C. L. Baughman, Kenneth J. Barnes, Manuel Silva, Arthur Larson, Carlos Rivamonte, O. E. Cook, Karl Gehringer, R. J. Marytr and J. O. Barrow.

Cocktail-Buffet

The Orinda Orioles unit of Mt. Diablo Therapy Center is all set for a cocktail party, buffet and auction July 13 from 6-11 p.m. It will be at the Orinda home of Mrs. D. C. Fullerton.

Cardinals' Calendar

Plans for the summer and fall activities were discussed at a recent meeting of the Cardinal Unit of the Mount Diablo Therapy Center.

The first event on the calendar will be a dutch auction Sunday, June 30. This will be held from 2 to 4 p.m. at the home of Mr. and Mrs. A. C. Sanders in Lafayette.

September 14 in the date chosen for the annual luau. Mr. and Mrs. Stanley Kwait will once again host this affair at their Alamo home. The theme for the evening is "Tamura" and the decorations will add a South Seas atmosphere.

Mrs. Don Schultz, president and Mrs. Jack Jackson, vice president, have been busy making plans for this main event of the year. Assisting them will be Mrs. Robert Callan, decorations chairman, and Mrs. James Larsen, food chairman.

Shortly after the luau the group will sponsor two evenings at the San Ramon Valley Playhouse. The play "Bus Stop" will be presented on September 20 and 21.

Proceeds from all activities will go to the Mount Diablo Therapy Center to further their rehabilitation work in the community.

Membership in Symphony is 'Over the Top'

"Way over the top!" This was the glad news brought to the final Oakland Symphony Guild general meeting.

The drive for 100 new members was climaxed recently with a luncheon and special guest program.

Among the members present were: Mrs. Rogers F. Shoemaker, Walnut Creek, and Mrs. Horton Hill, Orinda.

New members unable to attend were the Mesdames Donald Carstens, Walnut Creek; Edward J. Daly, Orinda; Henry P. Dietz, Harry Jackson and Harold B. Smith Jr., Lafayette.

Honorary memberships were awarded to the Mesdames F. Kaiser, Harry R. Lange and Philip Bush.

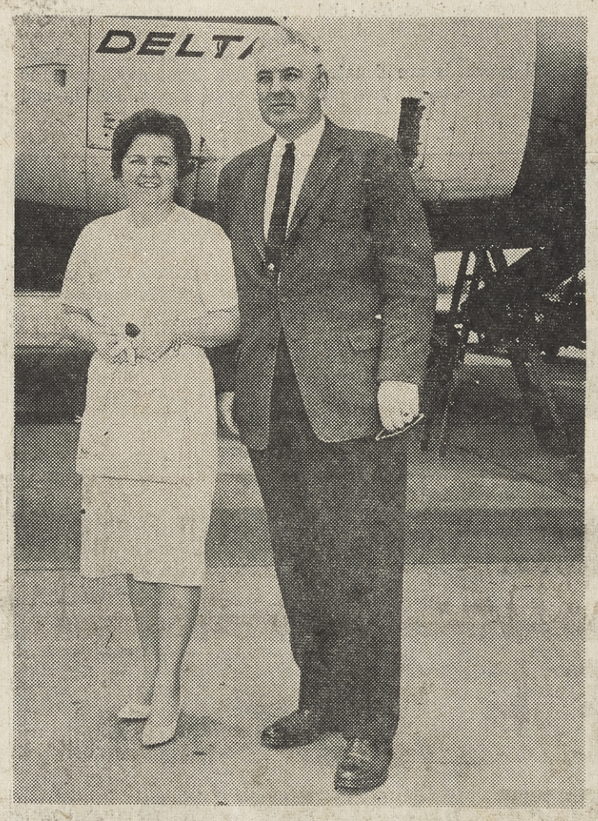

BLUE SKIES and warm Caribbean breezes greeted Mr. and Mrs. Richard Tharp of 119 Rheem Boulevard, Orinda, as they arrived at Miami International Airport aboard a Delta Air Lines DC-8 jetliner following a flight from Detroit. Tharp is vice president and controller of Fireman's Fund Insurance Company, San Francisco. The couple stopped in Miami en route to a vacation in Puerto Rico.

Pandora Has New Officers

At a candlelight installation of Pandora Chapter of Children's Home Society, Mrs. Robeson Smith, incoming president, recently received the gavel from Mrs. Conway Smith.

Other officers installed were Mrs. Paul Moore, vice-president; Mrs. John Moran, recording secretary; Mrs. Leland Nelson, treasurer, and Mrs. Paschall Poole, corresponding secretary.

Committee chairmen for the coming year are Mmes. Kenenth Hoffman, James Barcelon, William Johnson, Herbert LaVigne, George Wright, M. I. Templeton, Edwin Roberts, Jack Pedder and Conway Smith.

Pandora Chapter recently welcomed new members, Mrs. Ivar Abramsen, Mrs. Paul Handlery and Mrs. Edwin Roberts.

Founded in 1891, the Children's Home Society of California has placed over 23,000 children in adoptive homes.

The Children's Home Society is a member of the United Crusade.

Localites Attend Capers

Many local couples attended the recent Junior Center Guild benefit, Crocker Capers.

Mr. and Mrs. Charles Williams from Lafayette took as their guests to Crocker Capers Mr. and Mrs. Peter Dinkelspiel, Orinda, and Mr. and Mrs. Barney Knox from Concord.

After Crocker Capers they had dinner at an Oakland restaurant.

Mr. and Mrs. Donald Galloway, Walnut Creek (she is a guild member) invited Mr. and Mrs. Richard Haugner from Oakland to be their Crocker Capers guests.

Other guests and members attending from Orinda were: Messrs. and Mmes. Franklin Watson; Robert Carrau, Walter Bemiss, Carson McKissick, Wallace Haggland, Robert Bingham, and Gerald Williamson.

Members from Lafayette are Messrs and Mmes. Roger Dunn, James Mitchell, Orra Hyde III, Peter Newell and Lloyd McCormick.

Also attending were Mr. and Mrs. Miles Cobb from Moraga.

Mr. and Mrs. Richard Breuner, orinda, invited the George Johnstons (who recently moved from Lafayette to Orinda) and the George Guppys of Oakland to Crocker Capers and later had dinner with them at Trader Vic's.

Pebble Beach Attracts Visitors

Among those spending a few days at Del Monte Lodge, Pebble Beach, were these Walnut Creek residents: Mr. and Mrs. James C. Pierce of West Cliff Lane and Mr. and Mrs. R. B. Sorenson of Creekside Drive.

Visitors from Pleasant Hill were: Mr. and Mrs. Ralph L. Johnson of Stevenson Drive and Dr. and Mrs. Roland I. Davies of Monument Boulevard.

Also staying at the lodge were Mr. and Mrs. Harold Siner of Silverwood Drive, Lafayette.

You will enjoy dining at
Thompson and Jawad's

NEWELL HOUSE
RESTAURANT

Lunch 11:30 a.m. to 3 p.m.
Dinners 3 to 11 p.m.

Hors D'oeurves, hot and cold, served
in Lounge from 4 p.m. to 7 p.m.

Banquet Facilities are Ready for Your Special Events

NEWELL CENTER • WALNUT CREEK • 932-1051

NEWELL HOUSE
RESTAURANT

Look at our bathing beauties!

COLE of CALIFORNIA
CATALINA
ROSE MARIE REID
DARLENE
WINKY JRS.
MAIDENFORM
HIGH TIDE

Famous Names You Rely On . . .

A STYLE AND SIZE FOR EVERY FIGURE
(7 to 15 and 8 to 18)

A FIGURE FOR EVERY BUDGET
(Prices start at 8.95)

Sandra Joy Casuals
FOR MISS AND MRS.

1419 Broadway Plaza, Walnut Creek, 934-7832
Open Monday, Thursday and Friday 'til 9 p.m.
Use Your Bankamericard or Open a Sandra Joy Cnar

WC Giants Beat SF

Still savoring the heady effects of their 7-5 victory over the San Francisco Giant Rookies last Sunday, the Sports and Games Giants prepare to take on a full slate this weekend when they meet Redwood City tomorrow and the Stockton Merchants on Sunday. Both games will be played at Walnut Creek's Civic Field, game time, 11 a.m.

The victory over the SF rooks came with dramatic impact when Clark Ransome of the locals smashed a round tripper in the bottom of the tenth.

In defeating the SF Giant Rookies, generally regarded as the top outfit in this classification in Northern California, Sports and Games stamped themselves as part of the top echelon themselves. In but two games the local club has demonstrated that they are a team of considerable promise that can go with anybody.

This weekend's slate will represent a good test in the Sports and Games Giants bid for further recognition.

Redwood City is another aggregation affiliated with the San Francisco Giants. They command considerable respect as a fast semi-pro club, with college players comprising the nucleus of their personnel .

Stockton Merchants, Sunday's opponents, are an established team. Last year they were finalists in the state semi-pro tournament.

Skipper Mel Alamano indicated that he tentaviely will go with Bill Remy on Saturday and Southpaw Richie Knight on Sunday. Tom Quontamatteo will round out the battery on both days.

In last week's encounter, Sports and Games got off to a fast start, scoring three times in the first inning.

Leadoff man, Tom Alamano, started the ball rolling with a sharp single.

Bill O'Toole beat out a bunt, and a pair of walks followed, leading to the first score. Clark Ransome legged out a hit, leading to the other scores of the frame.

In the sixth, Tom Quontamatteo, Sports and Game catcher, doubled to push two runs across the plate.

The Westbay Giants got on the scoreboard in the fifth when Rich Reitz was awarded first base when hit by a pitch. After advancing to third, he scored on a fielders choice.

The visiting Giants had their big inning in the sixth, racking up three runs. A throwing error on the part of third baseman, Bud Beemer was a contributing factor.

Bob Roehl singled in the tieing run for his third RBI of the contest.

At the end of the regulation nine innings, the score remained knotted at 5-5. Going into the bottom of the 10th, Outfielder Clark Ransome came to bat with Joe McElcoy on base. Ransome pulled one down the left field line that cleared the barrier in fair territory to wrap up the game.

Richie Knight who came on for the locals in the sixth and hurled four inning received credit for the win.

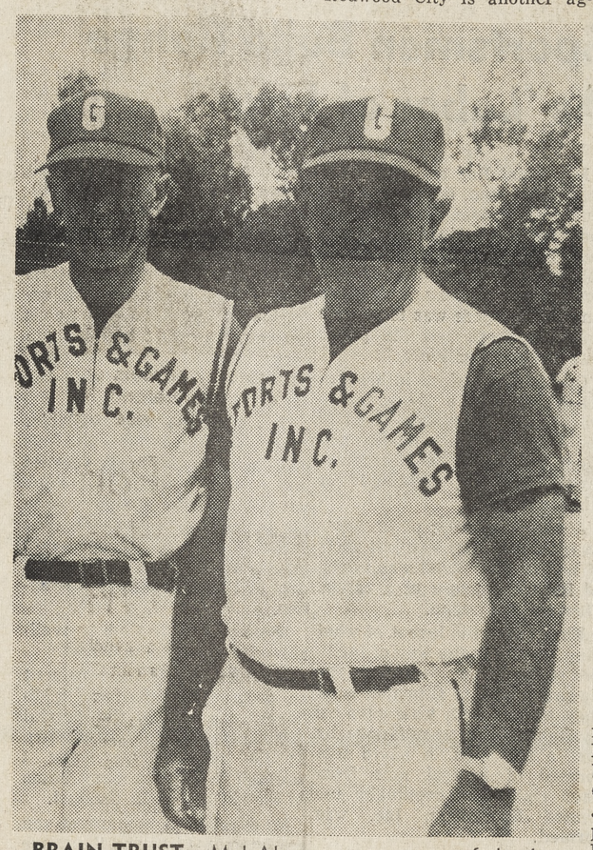

BRAIN TRUST—Mel Alamano, manager of the local Sports and Games Giants confers with coach, Franny Morris. Giants will play Redwood City tomorrow, and Stockton Merchants Sunday. Both games will be played at Civic Field in Walnut Creek.
—Sun photo

-Sun Sports-

FRIDAY, JUNE 21, 1963

Fur, Fin & Feather

Nothing But Letters that Involve Political Leaders

By GEORGE R. WHITE

Don's Bait Shop—Clear Lake Highlands—Black bass are starting to hit with limits and near-limits showing, surface lures, trolling rigs and the black eel doing the job . . . crappie fishing is excellent . . . a trout report from around Cold Creek, three men got their limits.

• • •

Bob's Boat Dock—Lake Berryessa—Was extremely hot over the past week end and that put the black bass on the slow side of the fence . . . crappie fishing is good and so's the trout.

• • •

Davis' Lake Resort—Lake Almanor—Fair over the past week end. Why? Not enough fishermen yet to tell much of a story, however, Mountain Meadow Resort not far from Almanor and next to the town of Westwood is producing black bass on "ye ole plugs." **Summary** — Wind dies out and water warms up a bit more, the fishing will be real, real good all over. 'Pears that if things go this way it'll be good for several weeks.

Club Dates to Remember—Walnut Creek Sportsmen, June 25, election of new officers. **Bay Point R. & G.**—July 14, ham and bacon shoot with a chuck wagon breakfast in the morning, starting at 8 a.m. June 22, **Bay Point R. & G.**—installation dinner at club house, 6 Inlet Road, Pittsburg.

• • •

Paul N. Garay of Orinda has been having correspondence with Asssemblyman John T. Knox of the 11th District. Garay is rightfully beatin' his gums about all those little fees that are charged at boat launching ramps at the big and little likes all over the state. For instance: launching fee, inspection fee, use fee and †%/&%/† fee (I agree with you Paul). Assemblyman Knox's reply, and I quote by excerpt: "I concluded that the best method to alleviate current opposition and at the same time present broader legislation would be to subject the whole matter to an interim study. No similar study has been undertaken by the Legislature before. I have submitted House Resolution 349 (copies of which are enclosed), which has been approved for interim study. Plans for such a study will be made after the close of the legislative session.

"Interim committees have made substantial contributions to legislation in many areas, and I look forward to a fruitful study."

Thank you Assemblyman Knox. The boater, fisherman and hunter certainly appreciate your interest and efforts.

ATTENTION ALL CLUBS!!

Congressman John Dingell of Michigan has introduced a bill which will not only slap an 11 per cent excise tax on reloading components but on component parts of guns as well. If you sportize your military gun you get through the N.R.A. or surplus, the conversion components will get hit. The best way to avoid passage of this unfair and "confusing" tax, "mostly falling on the hobby of the individuals," is to contact your congressman and senators as soon as possible. Urge them to oppose H.R. 2395. Remember, this one is well calculated to impose further burdens and restrictions on your shooting sports.

The July issue of Guns & Ammo, on page 30 has an excellent article in regards to the "Little Sullivan Law" for Washington, D.C. Yes, they want to put a "Sullivan Law" through, though on a smaller scale. However, it's a very vicious bill that, if passed will be the forerunner of a lot more. Shortly after New York got their "Sullivan Law" the designer of the bill, big "Tim Sullivan," was committed to a mental institution. Write Jeffrey Cohelan in Washington and tell him to get H.R. 5608 killed. BUT —get a copy of the July issue of Guns & Ammo and read the entire story for yourself first. However don't waste any time doing this. It is hoped this bill will be killed in committee, but you never know what will happen. Get busy.

Doubles Victory Shared by Collins

Ted Collins of Concord teamed up with Dick Vandevoort, a former UCLA netter now of Walnut Creek, to upset defending doubles champion Jon Lindhout and Hal Mitchell in the Concord City Tennis Championships.

Collins is principal of Fairview Intermediate School in Lafayette and a former tennis player at the University of Pacific.

Collins and Vandevoort won the finals match 6-1, 9-7, turning back the ace of this year's University of New Mexico team in Lindhout and the former national Negro champion in Mitchell.

In singles play, Vandervoort upset defending champ Lindhout 4-6, 8-6, 6-3 to cop the title.

MITCHELL defended his 40 and over title in men's singles defeating Lowell Welch of Berkeley 6-2, 6-3.

Stella Brewster of Livermore defended her women's singles with a 6-1, 6-3 win over Berkeley's Sonia Anderson.

Mrs. Brewster teamed with Dot Svets to win the women's doubles from Miss Anderson and Valerie Williamson. Judge and Mrs. Lionel Wilson of Oakand won the mixed doubles.

HE'S OFF—Bob Strand works out before leaving this week for the University of Indiana. Strand, an outstanding swimmer at Las Lomas will be seeking a berth on the highly regarded Indiana squad.
—Sun photo

Strand To Join Hoosier Hotshots

By HEC HANCOCK

If desire will get the job done, Bob Strand, the recent Las Lomas grad who is heading for Indiana University and a swimming career has it licked.

Ed Leach, Las Lomas principal and formerly swimming coach for the Knights, sums it up, "Bob will do well in swimming. He has the motivation and the desire to get the job done."

But it wasn't desire alone that brought Strand to the attention of the fabulous Doc Councilman, swimming coach at Indiana. Strand has compiled one of the outstanding swimming records in the Bay Area.

STRAND just about rewrote the Las Lomas record book during his stay at Las Lomas. He leaves a list of records that includes the 400-yard freestyle, 4:18; 200-yard freestyle, 1:57.4; 100-yard backstroke, :58;; 100-yard breaststroke, 1:06, and 200-yard individual medley, 2:06.2.

He was accorded All American recognition which includes the top 20 swimmers in the country in each event by virtue of his 12th place standing in the 200-yard individual medley.

Strand, who started swimming competitively when he was six years old, is an old hand at breaking records. One of his most outstanding accomplishments was winning the national 14 year old boys title in the 100-meter backstroke.

Strand has been outstanding in AAU age group swimming, having competed for Walnut Hills Swim Club.

Tt attain this stature, has meant that Strand has devoted many hours of work in the pool.

Except he doesn't consider it to be work.

AS BOB puts it "To be in top swimming condition, you just about have to work all year around. Swimming has been my hobby and pastime."

He went on to say "There's not much time for anything but swimming as far as I'm concerned. By the time you get the school work and swimming done, it's time to call it a day."

When you realize that a workout includes something like 150 sprint laps, you can begin to appreciate something of the situation.

Another factor requiring the rigid training schedule according to Strand is the keenness of competition in the Bay area. "This is just about the most competitive region in the country as far as swimming is concerned. If you're going to keep up, you've got to work all year."

IN COMING under the eagle eye of Doc Councilman, Strand will have the benefit of one of the biggest names in swimming. Under Councilman, Indiana, has become the top name in swimming.

What USC is to collegiate track, Green Bay to pro football, the Celtics to pro basketball, Indiana is to school boy swimming.

Under the tutelage of Councilman, Indiana rules the swimming roost.

Ineligible to compete in the NCAA swimming championships because of a probationary status brought about by over enthusastic football recruiting, the Hoosier mermen vented their spleen through competition in the AAU. Swimming under the Indianapolis Athletic Club banner, they captured the indoor and outdoor title.

THIS, THEN, is the mecca for the serious aspiring swimmer. Here, with considerable work and effort, he will be able to perfect style and technique and reach out for his ultimates.

Local coaches, high school and AAU mentors agree that Strand has a wealth of talent and desire.

It's entirely conceivable that with the Councilman formula added, these ingredients may well add up to an Olympic career by 1968.

And if the name of this sport is desire, as I think it is, don't bet against it.

Swim Marks Set By C. Conrad

Lafayette lad Craig Conrad distinguished himself as one of the state's top swimmers in his eight and under division by copping the high point trophy at the 12th Annual Santa Clara Valley swim meet held last weekend at Santa Clara.

Craig got his name in the record book by breaking the existing record of 19.8 for the 25 yard breasstroke with a 19.4 clocking. He almost duplicated the feat in the freestyle and 15.8 in the butterfly. Craig also placed third in the backstroke.

The meet drew competition from all over the state, including top swimmers from Southern California.

IN STROKE PLAY at the Orinda Country Club last week, Mrs. J. A. Spongberg's 93-21-72 won the Class A event, while Mrs. R. B. Murray's 103-27-76 won top honorse in Class B.

Class C competition found Mrs. M. R. Colwell' 106-29-77 nosing out Mrs. C. C. Cutting 110-32-78.

FINEST QUALITY POOLS
at the
LOWEST POSSIBLE PRICES!

BLUE HAVEN POOLS

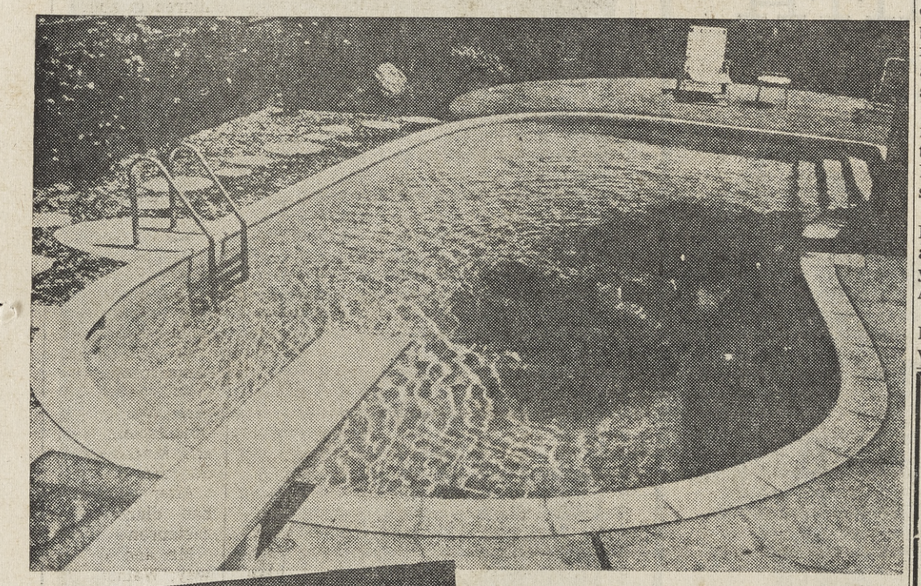

Only Blue Haven, The World's Largest Pool Builders can bring you such quality features as stainless steel everlast filters . . . unlimited structural guarantee . . . and convenient Bay Area wide construction and service at Low, Low Prices. New 5-Year Equipment Guarantee available.

FREE
Landscape Book
72 WAYS TO LANDSCAPE YOUR POOL
Actual architectural photographs and designs of Award-Winning "Pool-Scapes." CALL or VISIT Your Nearest BLUE HAVEN Office Now for This Complete Pool Landscaping Guide.

COMPLETION BOND PROTECTION available on every BLUE HAVEN POOL

NOBODY but NOBODY BUILDS A BETTER POOL for LESS MONEY, unless IT'S A LOT LESS POOL!

THE RECOMMENDED POOL BUILDER
BLUE HAVEN Pools
FEATURING RAYPAK HEATER

BLUE HAVEN POOLS
3379 MT. DIABLO BLVD., LAFAYETTE
AT 3-8112

OPEN 7 DAYS A WEEK — COME IN OR PHONE FOR FREE ESTIMATE

CURTIS-MATHES and MUSIC TOWN
SUMMER SPECIALS
NEW, LOW PRICES on Curtis-Mathes outstanding TV and Stereo. Beautiful cabinets, crafted of finer woods, elegantly designed. Components are the BEST YOU CAN BUY at an [illegible] PRICE during our SUMMER SPECIALS!

The Greensboro
Extra sharp picture from 23-inch TV — perfect sound from either AM-FM radio on 4-speaker stereo record player. Available in exquisite cherry cabinets.
with trade $269.95 NEW LOW PRICE

The Westchester
Crafted of the finest American Walnut · Features 23-inch TV
$149.95 REG. 169.95
with trade

SAVE $20

The Burlington
Beautiful Early American Cabinet is crafted of genuine Hard Rock Maple. Two 4x6 Hi-Fi speakers. 23-inch TV.
$179.95 REG. 199.95
with trade

MUSIC TOWN
1427 Broadway Plaza, Walnut Creek, 934-2549
OPEN MONDAY AND FRIDAY NIGHTS 'TIL 9 PM

NOW RENT OR BUY THE VERY NEWEST DINNER JACKETS
GRODINS
RENT-A-TUX
Plus all the correct traditional attire for every formal occasion.
GRODINS
BROADWAY SHOPPING CENTER
WALNUT CREEK
OPEN MON.-THUR.-FRI. NIGHTS 'TIL 9
934-7688

-Sun Sports-

FRIDAY, JUNE 21, 1963

WC Tigers Down PH, Meet Concord Sunday

After finally subduing the Pleasant Hill Twins, 10-9, in the Contra Costa County League's opener, the Walnut Creek Tigers are preparing to travel to Concord to meet the Concord Rebels Sunday afternoon at 2 p.m. at the Concord Park.

Going into the curtain raiser without the services of Bob Kreider and Larry Bradford, two mainstays of the Tiger hurling staff, the Walnut Creek entry broke up a tie ball game in the bottom of the ninth to win the free scoring affair.

The Tigers, with some help from the Tigers in the form of miscues, jumped into a commanding 6-0 lead going into the fourth frame.

HOWEVER, Richie Bovo, who had started for the Tigers, ran out of gas in the extreme heat, and before the fire could be put out, the Twins had bombed their way back into the ball game with four tallies.

Pleasant Hill picked up two more in the fifth and then went ahead briefly on Pat Conroy's two-run homer.

In the seventh Darryl Razzano tagged a singleton circuit blow to again knot the score, the Walnut Creek club scoring again in this frame to lead, 9-8.

However, going into the fateful ninth, Razzano doubled with one out. Larry Steele, the youngest member of the club, then singled to bring the winning run across the plate.

IN OTHER CCC action, the Fitzpatrick Colt .45's edged by a tough Lafayette Gael club, 5-3. Steve Beratti's three-run homer spelled the margin of victory. The Concord rebels squeaked by LaFiesta, 4-3 in 10 innings.

The Tigers, with Bob Kreider available for the starting role on the mound, figures to be in better shape for Sunday's encounter with the Rebs. Bob Nordeman pressed into emergency service on the mound last week, performed very well. He'll be available to back up Kreider if the occasion arises.

Coventry Has Cobra Contract

Newest and largest Northern dealer for one of America's production sports car—the Shelby AC Cobra—is Coventry Motors, Inc., of 2103 North Main, Walnut Creek.

Coventry partners Jay Brown and Jerry Stroke ordered 12 of the high-powered Cobra roadsters after signing the dealer contract with the Shelby-American plant in Venice, Calif.

'Rub of The Green'

MRS. ZACHARY BOGERT of Lafayette won the first flight of the Tilden Park Women's Golf Club Tournament last week with a 42-6½-35½.

The second flight was captured by Mrs. Mario Albo of Orinda, who carded a 42-10½-32 for the day. Mrs. L. R. Wilson of Lafayette with 45-10½-34½ was the runnerup.

Mrs. H. A. Rowley of Walnut Creek 47-14½-32½ trailed the inner in the third flight by only a stroke and a half. Mrs. W. F. Weston with 48-14½-33½ finished in third place.

LADIES DAY was held on June 13 by the Women's Golf Association of the Contra Costa Country Club. Lowest scores in the Class A were carded by Mesdames Arthur Gilham 88-16-72, George Nash 86-13-73, and Roy Moneypenny 88-15-73.

In Class B, was won by Mrs. Luke Navone 86-19-67. Mrs. W. A. Reeves 91-20-71 nailed down second.

Mesdames Charles Cooley 96-21-75, Kirby Williams 96-21-75, and Arnold Grunke 98-23-75 shared the winners' circle in the C Class.

Mrs. Harry McMahon 99-25-74 won the Class D. Mrs. Larry Morgan carded a 111-34-77.

IT WASN'T surprising that the smile usually worn by Reliez Valley Country Club's golf pro, Dinny Moore was conspicous by its absence.

Dinsmore who usually tours the 58 par layout in sub par figures shot a qualifying round in the Club's "Beat the Pro" tournament of 64.

The round was played in the face of a stiff breeze, and a further handicap was encountered when the greenskeepers decided this was the day to "core" the greens.

As a consequence, 49 of the good members were able to take Dinsmore's measure. However, of this group, only seven could accomplish the trick on a "scratch" basis.

E. W. Marshall led the way with 60. Jim Marx 61; Neil Sheridan, 61; Art Landers, 62; Leroy Gerard, 62; Mal Hensel, 63; and Dale Gates, 63.

This group have sportingly agreed to give Dinny a chance to get off the hook, and will meet in a playoff match at scratch on July 10.

Rash of Games Mark PH Youth Baseball Opening

Action got under way in the Pleasant Hill Youth Baseball Leagues with a rush over the weekends.

Play was initiated with appropriate ceremonies last Saturday, followed by a full slate of games.

INTERNATIONAL

Carey Michael slammed a triple and Pat Riely a double and single to lead the Central Firemen to a 10-4 win over W.C. Optimist.

AMERICAN

Ty Buffington of Calo Pet Food tossed a two-hitter, striking out 14, as Calo shutout Sport Chalet, 3-0. Sport Chalet's two hits were collected by Mike Riley.

NATIONAL

THE OAKLAND Pressmen defeated the W.C. Optimists 5-1. For the Pressmen, Terry Bollinger doubled and singled, while Gary Kinnard and Jim Forney had a pair of singles each. The Optimist sole hit came off the bat of Mac Abbey.

The Pressmen then dropped one to Las Lomas Realty, 4-1. The Realtors' four runs came in the second frame. Mike Lusk threw two-hit ball for the winners. At the plate, John Donnly, Gary Levezzo and Chuck Regalli contributed singles. Jim Forney and Jeff Stephan each singled for the losers.

John McMillen with a double and triple led the Owl Rexall pas Irvin Deutscher, 10-8. Jim Nelson and Steve Bartels had a pair of singles apiece for the losers.

WESTERN

Scoring twice in the last inning, the Pleasant Hill Lions rallied to tie Pleasant View Variety 5-5. Mike Braden had two safeties for John Carrothers and Jim Barward had three singes each for the Lions.

A&S Heating 21, Reese Variety 1

Moore Dairies 21, Delta Lines 3

Stevenson Electronics 16, P.H. Soroptimists 7

Reese Variety 12, A&W Root Beer 4

CALIFORNIA LEAGUE

Du-Mor Milk 8, Braves 7

Food King 10, Cards 5

Nut Bowl 4, Jerry Fox Chevron and Contour Carpets 3

Nut Bowl 10, DuMor Milk 9

Food King 10, Braves 9

Cardinals 22, Jerry Fox Chevron and Contour Carpets 14

CONTINENTAL LEAGUE

Yanks 7, P.H. Rotary 1

Jefferson Motors 10, Indians 0

Curoco 3, Elks 2

Curoco 12, Indians 1

INTERNATIONAL LEAGUE

Concord Inn 6, P.H. Garden Center 3

Dairy Belle 8, Oak Park Variety 1

Central Firemen 10, PH Garden Center 4

Concord Inn 8, Pearson Lumber 2

Dairy Belle 5, Central Firemen 1

P.H. Rotary 3, Jefferson Motors 2

WESTERN LEAGUE

Val Strough 2, Seals 2

P.H. Nursery 4, P.H. Variety 1

Burmester Shell 3, P.H. Lions 2.

P.H. Nursery 7, Val Strough 5.

P.H. Variety 5, P.H. Lions 3.

AMERICAN LEAGUE

Payless 9, A&W Root Beer 0

L. V. Keller 9, Sports Chalet 0

Calo Pet Food 3, Sports Chalet 0

Monument Auto Supply 7, A&W Root Beer 5

NATIONAL LEAGUE

PIONEER LEAGUE A

Halloway & Freeman 10, Oak Park Signal 9

Stevenson Electronics 19, Arkansas Travelers 16

Pla-Mor Pools 17, PH Soroptimists 17

Oak Park Signal 13, Jefferson Motors 11

Oakmont Memorial 9, Delta Lines 7

PIONEER LEAGUE AA

Smeco 5, P.H. Kiwanis 4

Tri-Wood Rulers 5, Fitzpatrick Chevrolet 4

Tri-Wood Rulers 5, Moore Dairies 3

Reese Variety 12, A&W Root Beer 4

PIONEER LEAGUE AAA

Oakland Pressman 5, W.C. Optimist 1

Owl Rexall 6, Las Lomas Realty 3

Owl Rexall 10, Irwin Deutscher 8

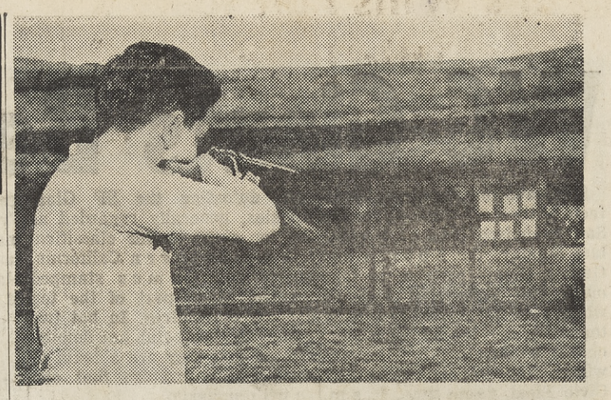

RIGHT ON TARGET—Boy Scout Gary Perkins squeezes one off on the rifle range of the United Sportsmen on Arnold Industrial Highway in Concord. —Sun photo

Sportsmen Build Range As 'Labor of Love'

By GEORGE R. WHITE

Bay Point Rod and Gun, Concord Sportsmen, Diablo Rod and Gun and Walnut Creek Sportsmen have remained as individual clubs, but also have consolidated to form the United Sportsmen, Inc. for a purpose. And that purpose was to provide their members and the public with certain facilities.

One facility gained in his consolidation was a firing range where all interested shooters could go someplace nearby and shoot, whether it be skeet, trap, target, plinking, sighting-in or what have you.

A site consisting of 22 acres on Industrial Highway just north of Willow Pass Road was selected for the purpose of a range. Then the fun began.

First came the layout of what they wanted in the way of facilities on the range, then came the jig-saw puzzle of fitting in what they wanted with the space available. This wasn't done by just a few men. A board was formed of several men from each club, then eventually the United Sportsmen, Inc. was formed.

Next naturally came the actual work, which by-the-way was all volunteer, except what was required by city ordinances to be done by professional men. Today there is a range open on weekends at present at the above mentioned location.

The improvements on the range to date are: 50 yard small bore and pistol range; 100 yard large bore rifle range and running deer, and electric trap fields. These facilities are open to members and the public on Saturdays and Sundays. The public pays a very small nominal fee for the use of the range. There is offered to the non-club member a shooting card, which allows them 15 shoots for $10. This is for those that don't wish to join a club.

Other facilities available at the range site are: rangemaster's 20 ft. control tower, portable refreshment stand, shooters benches, target stands, gun racks, seats and scorer benches. All this on the range, with the aid of volunteer help.

This is not all that is available. These individual clubs also put on Junior Hunter Safety courses and at this writing, two clubs have Junior Rifle groups open to the aspiring young shooter. The Junior Hunter Safety course is put on at no charge to the student and with volunteer instruction.

The Junior Rifle Club is available at a very nominal cost.

Word has it that improvement on present facilities and additional ones are in the crystal ball for the United Sportsmen. At the rate they're going I wouldn't doubt that many items on the list are about finished.

No doubt by now many of you are interested in using the range and/or joining one of the clubs in the area. Well, following are the names, addresses and phone numbers for your benefit:

Bay Point Rod and Gun—6 Inlet Drive, Pittsburg, call Ralph White at 458-3411.

Concord Sportsmen—P. O. Box 1121, Concord, call Jack Yates at MU 5-5545.

Diablo Rod and Gun—P. O. Box 421, Walnut Creek, call Neil Smith at 685-2105.

Walnut Creek Sportsmen—2800 No. Main Street, Walnut Creek, call Paul Hartwell at 935-1083.

OR—go out to the range some Saturday or Sunday, it's open from 9 a.m. to 3 p.m.

Mr. Smith saves you 49.30 on a COMPLETE BETTER WARDROBE!

WONDER WARDROBE

12 SEPARATE OUTFITS
DOLLARS A MONTH
MONTHS TO PAY

SAVE $49.30!
WONDER WARDROBE INCLUDES:
$69.95 imported or domestic wool suit
$59.95 all wool worsted suit
$39.50 Country Club sport coat
$17.95 all wool slacks
$17.95 all wool slacks
$205.30
SAVE $49.30
$156 COMPLETE
12 WAY WARDROBE
no charge for normal alterations

NOT ONE . . . . BUT TWO SUITS!
NOT TWEEDS OR FLANNELS . . .
BUT HARD FINISH WORSTED SUITS!
NOT A MAKESHIFT WARDROBE . . .
BUT A FULL VALUE COMPLETE WARDROBE

COMPARE quality, value and selection . . . you'll quickly discover why Smiths wardrobe is called the WONDER WARDROBE!

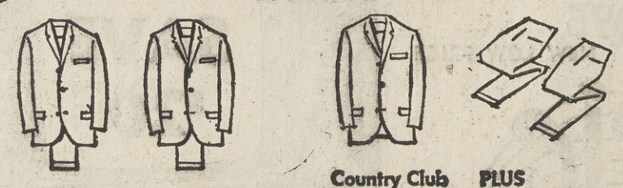

2 hard finish worsted wool suits | Country Club sport coat | PLUS 2 all wool slacks

WALNUT CREEK: Broadway Center
CONCORD: Concord Shopping Center

Smiths

Mr. SMITH
takes the cool approach to summer!

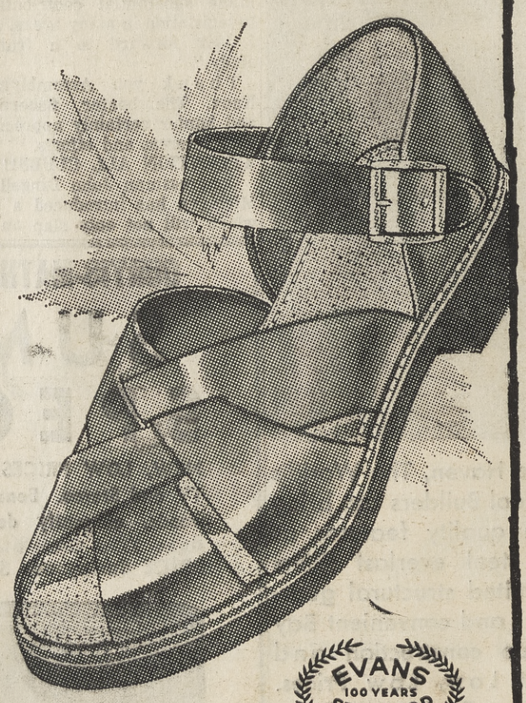

EVANS 100 YEARS STANDARD E

COOL RIVIERA SANDALS
DOUBLE YOUR SUMMER FUN

Sandal coolness plus rugged fine shoe support and fit make Evans' Riviera the warm weather favorite. Handsome saddle leather with cush-n-crepe soles. Whole sizes 6 to 13, C and E 8.99

WALNUT CREEK: Broadway Center
CONCORD: Shopping Center

Shop Mon., Thurs.-Fri. Nites 'til 9!

Smiths

It's a small wonder!

A model airplane kit, a razor blade and a tube of glue are the necessary raw materials. Combine these with the dexterity, determination and desire of a young boy and you have the makings of a model airplane. To view the finished product you would agree, he is a small wonder. An other small wonder is a Sun Want Ad. Small in size, it is capable of performing big tasks when it comes to selling no longer needed items around the home. Call 934-5000 or 284-4444 today and a friendly ad-taker will be happy to assist you in wording your ad. Then you'll agree, a Sun Want Ad is truly a small wonder.

-Sun Sports-

FRIDAY, JUNE 21, 1963

Maggini's Wins Pair to Highlight Little League

Lafayette Little League play moved into its second week, but it remained too early to ascertain the true standouts.

June 19-26 will be Lafayette Little League Week. Decals made for the Lafayette Little League will be on sale for 50 cents each. Proceeds will be used to equip the field.

MAJORS

Maggini Chevrolet split a pair of games during the week. In their opener, they rolled over California Glass, 19-2. Barry Calloutette was the winning pitcher and in addition had a perfect day at the plate, going four for four. Mike Marshall had a three-run homer. Dick Kieper of California Glass came up with the fielding gem of the day.

Maggini then squeaked by Lafayette Sports Center, 6-5. Mike Marshall was on the mound for the winners and homered in the fourth. Steve Schledermeyer tripled for the winners.

Harry's Nursery split a pair. They downed the Pill Wagon, 3-2, in nine innings, but then lost by the same score to Domestic Appliance.

Steve Nagy, Hal McCarrey and Jim Geasbrech shared pitching duties in the win. Werum Finch was on the hill for the losers.

Domestic Glass made it two in a row, dumping California Glass 7-4. Tim Dawson got the win. The winning runs came with Keith Wardaugh's bases-loaded triple in the last inning. Dave Mahler of California Glass was three for four.

Pill Wagon got by Lafayette Sports Center, 7-6, for their first victory. The game was an eight-inning affair.

MINORS

Custom Construction defeated Lafayette Ford, 1-0. Jeff Walkup and Jim Kurtz shared hurling chores. Lafayette came up with two double plays, with Dana Taylor, Tim Gill and Tommy Helbush participating.

Hotel Claremont had a natural in defeating Cunningham Tires, 11-7.

Walnut Creek Savings won a pair of games. After downing California Peanut, 8-4, they got by Jacuzzi, 11-8. Pitching was handled by Mike Coan, Lee Hanley and Danny Roach.

Brennan's Restaurant rolled by Lafayette Ford, 18-2. Kent Osborne and Kevin Grady were on the mound.

Jacuzzi Whirlpools bounced back to upend Hotel Claremont, 3-2.

Lafayette gained some measure of satisfaction for the week, salvaging a tie with California Peanut.

Howell Mermen Score Near Top

The Howell Swim Club of Alamo, with a representative performance, were among the contenders in the Junior Pacific outdoor championships at Foothill College at Los Altos last weekend.

Debbie Howell was fifth and Kathy Craig sixth in the solo division. This pair teamed up to pick up a fifth-place finish in the duet classification.

In the team division, the Howell entry won a third-place finisher. Denyce Blake, Gail Gardner, Debbie Mannhalter, Kathy Knibbe, Alice Ann Walker, Melinda Sellers, Shirley Looney and Jeanne Tomlinson comprised the team.

The Howell team won high point honors in the stunt competition.

Be a safe driver in a sound car, advises National Automobile Club.

NorCal JC Tennis Tournament Won By Orinda Man

Richard Silbert of Orinda won the novice division of the Northern California Junior Chamber of Commerce Tennis Tournament at Sacramento last weekend, defeating J. Cordova in the finals 6-2, 6-2.

The novice division consists of those 18 years of age and under who haven't won a national tournament previously.

By virture of his victory at the Del Norte Tennis Club, Silbert qualified for a berth in the National Junior Chamber of Commerce Tournament to be conducted at Brigham Young University at Provo, Utah, July 14-20.

Silbert, who was the number two man most of the season on the strong Miramonte High School team, will team with Dean Pinero of Stockton in the doubles.

The doubles teams are formed by taking the winners of the novice and senior divisions at each tournament and forming an entry.

In sweeping to the victory, Silbert dropped only seven games.

HORNED LIZARD

When the Pacific horned lizard is frightened, reports the National Automobile Club, it squirts blood out of its eye.

Sulprizio, Lavick Hurl Shutouts in DV Babe Ruth

Shutout performances by Scott Sulprizio of the Lafayette Jacuzzi's and Jim Lavick of the Lafayette Pirates highlighted play during the past week in the Diablo Valley Babe Ruth League.

In hurling the Jaccuzis past Orinda's entry, the Doten Indians, 3-0, Sulprizio struck out 11 batters. Mike Salata scattered a scant seven safeties, but could not get any offensive support.

After grabbing a one lead in the fourth frame, the Jaccuzzi's bunched five of the allotment of hits together in the fifth to wrap things up.

In that inning Jeff Campbell led off with a single. Steve Cadwater singled, and Denny Johnson followed with the third consecutive hit. The blow scored a run, but Cadwater was thrown out at the plate. Bases were eventually loaded and Scott Sheppard singled to bring two runs scampering across the plate.

Paul Winters, Jacuzzi shortstop, was a standout defensively.

The result of Jacuzzi's midweek clash with the winless Danville Angels was not known at press time.

The Lafayette Pirates topped the Danville Phillies, 4-0, with an impressive performance recorded by thirteen year old Jim Lavick.

Lavick gave up five hits, and struck out 13.

Marty Waldeck of Danville was also impressive, even in defeat, allowing but three hits.

Gary Hein had two RBI's and Mark Janlois with a double led the Pirates' attack. However, the Pirates got their winning run in the first inning when leadoff man, Mark McDougall, got on base, stole second, and advanced to third and home on errors.

Lavick put down a possible Phillie uprising in the sixth, when he struck out the batter for the third out with the bases loaded.

Earlier, the Pirates had lost a tough 2-1 nod to Danville Pirates, despite the fact they outhit their opponents eight hits to three.

Mark Janlois, Tom Kosach, and Gary Hein were all two for three.

Lehigh Awards McMeans Award

George McMeans of Lafayette was one of 11 players who lettered in baseball at Lehigh University, Bethlehem, Pennsylvania, this spring.

McMeans, a local standout during his tenure at Acalanes High, won a total of nine letters there, three each in football, basketball and baseball. He played first and second base for the Dons' baseball team and helped spark the team to a Foothill League championship in his senior year.

WC Baseball Hit By Vacations

Form in the Walnut Creek Junior Baseball Leagues began to take its anticipated beating during the past week.

With the advent of vacations, the unexpected could well become the rule. Past experience has demonstrated that the changes wrought by vacation schedules in rosters can well be deciding factors in the hot pennant races.

Indicative of how the chase has tightened up is shown by the fact that the elite group of undefeated teams has been reduced to eight.

COAST LEAGUE

The W.C. Elks defeated the WCYAA in a rain-abbreviated game by a 9-6 score. Ted Conover of the Elks clobbered a grand-slam homerun.

The Air Force Falcons unleashed their power, romping by the Kiwanis Club by a 33-12 score.

A&W Root Beer downed Sandra Joy, 13-1. Mike Crosno and Rickey Staudt did the pitching. Mark Chapman led all hitters of A&W. He had three hits. Rickey Staudt also hit a bases-loaded triple.

Homeruns by Robert Miller and Randy Vieth, plus the pitching of Dan Joseph and Paul Brock, paced W.C. Sheet Metal over Sports and Games, 9-4.

Davis Donuts, trailing 6-0, rallied by means of a Jim Olson homer and a timely single by Richard Martin to edge LoRays, 9-8.

Meet 'n' Eat knocked Reliable Finance from the unbeaten ranks. Chris Uribe was credited the pitching victory as David Reed and Larry Lister provided the power, Reed with a bases-loaded double and Lister with a grand-slam homer.

The Cubs, behind the strong pitching of Steve Clark, downed Stevenson Electronics, 18-6.

Army-Navy slipped by General Office, 6-5. Army-Navy, with a 5-1 lead, was forced to put down a go, go General Office rally.

A&W Root Beer rallied to edge Davis Donuts, 6-5. The victory leaves A&W tied for first place.

INTERNATIONAL LEAGUE

Norm Robinson defeated Gene Spencer Service, 4-1. Eric Bowen was the winning pitcher. Gene Spencer's Mike Behr made the fielding gem of the night as he made an unassisted double play.

Diablo Cleaners defeated Gil Ashoom Rambler, 5-4. Jeff Richardson doubled for the Ramblers.

Tom Ose aided his own cause for Clifford Electric as he homered in the 14-9 defeat of McDonnell Nursery.

Oakmont Memorial remained undefeated after defeating Hendrick Piano, 4-3. Oakmont's well-balanced club performed well and Benjy Wilcox's double drove in a couple of runs for Hendrick.

Foremost Golden State kept pace with Oakmont by downing W.C. Aggregates, 17-8. Tim McGinnis, Tim Keil and Mike Carpenter shared the pitching duties for the Dairymen.

NATIONAL LEAGUE

Berkeley Farms and the Bears were rained out and are rescheduled for Monday, July 1, at 4 p.m. in City Park.

In one of the season's first extra-inning games, the Tigers, paced by Stanley Ford's three-run homer, downed the hard-luck Photo Center, 14-13. William Gearhart pitched for the Tigers.

Randy Nobles, pitcher for Parker-Robb, combined with Bruce Mello at the plate to drive in two runs each as Parker-Robb defeated Broadway Merchants, 7-5.

Hull's W.C. Chapel unleashed too much power for Schroder Insurance as they won 22-4. Gerry Aldridge and Glenn Robb homered for Hull's. Also contributing to the hit parade were Mark Hull, three hits; Bert Steele and Steve Flynn, two each.

Jim Looney, with excellent support, defeated Russ' Barber Shop, 11-4, leaving WCYAA the only undefeated team in the National League. Ronnie Douglass made several fine plays for the WCYAA and Greg Hart homered for the losers.

W.C. Savings downed the Tigers, 9-6. Deryl Smith was two for three. Ted Crawford shut out the Tigers for four innings and was the winning pitcher. For the Tigers, Pete Van Dorn was two for three and Kirk Walton hit a triple.

Hull's W.C. Chapel bombed the Broadway Merchants, 14-3. Steve Flynn, with assistance from Glen Robb, were on the mound for the winner. Gerry Aldridge, Bert Steele and Dennis Geare with three hits each led the attack.

PIONEER LEAGUE

The Optimist Cardinals, scoring the winning run in the last half of the seventh inning, defeated Medical Arts Pharmacy, 6-5. Paul Weidorff was the big gun for the Cards as he drove in the winning run with a single after tripling earlier in the game. Rich Jacobsen received credit for the victory.

Jim Huff pitched the league-leading Cubs to their third straight win, defeating the Giants 7-4. Jim Peterson and Rory Osborne supplied the power.

Medical Arts pounded out a 12-3 win over Simon Hardware. Curt Simonds hit a double and triple for Medical Arts.

WESTERN LEAGUE

Dennis Six with a homerun and two singles, Bob Buck with two doubles and Phil Burton supplied the power and Bob Lee did the pitching as Burton Nursery ran its record to three straight, defeating Lupoi's Market, 12-3.

Lupoi Market bounced back from its earlier defeat as they downed Marshall Realtors, 5-2. John Pelletier went the distance for Lupoi's for the win. Fred Richardson collected the only extra-base blow of the contest as he doubled. Bill Krietz performed well at first base, filling in for the absent Mike Maters.

Burton's Nursery and Walnut Bowl battled to an eight-inning tie, 1-1. The tie is the only blemish on Burton's record.

'Red Hot' Red Sox Pace Orinda Summer Baseball

Orinda's Summer Baseball League was highlighted by the ridiculous and the sublime during the past week.

In the Peanut League, the Bombers turned in a 1-0 shutout over the Comets.

The big news in the Majors was the 50 runs compiled in three games as the Red Sox steamrolled three victims. First, they trampled the Dodgers 25-1, then the Tigers, 10-2, and the Cardinals 15-4.

PEANUT LEAGUE

Division I

Rams 12, Bulldogs 8
Jaguars 6, Broncos 4
Huskies 9, Jaguars 2
Huskies 2, Rams 2

Division II

Eagles 5, Raiders 4
Bombers 1, Comets 1
Warriors 9, Rockets 1
Hawks 11, Bombers 8
Rangers 2, Comets 1
Eagles 9, Knights 7
Rebels 4, Rockets 3
Warriors 8, Raiders 6

MINOR LEAGUE

Division I

Padres 8, Bees 1
Rainiers 3, Beavers 2
Padres 9, Seals 4
Missions 1, Colonels 0
Bears 8, Maple Leafs 2
Blues 8, Royals 0
Pelicans 3, Monarchs 1
Blues 10, Pelicans 8

MAJOR LEAGUE

Red Sox 25, Dodgers 1
Tigers 8, Indians 3
Braves 4, Pirates 1
Yankees 12, Giants 7
Athletics 3, Cardinals 0
Red Sox 10, Tigers 2
Red Sox 15, Cardinals 4

Jacksons
WALNUT CREEK

FRIGIDAIRE BEST OF BUYS SALE!
3 DAYS ONLY AT THESE PRICES
FRIDAY • SATURDAY • MONDAY

AUTOMATIC DEFROST & true zero zone freezer REFRIGERATOR

your choice: 378.88

no down payment
pay $15 monthly

FLAIR RANGE electric custom built-in look by FRIGIDAIRE

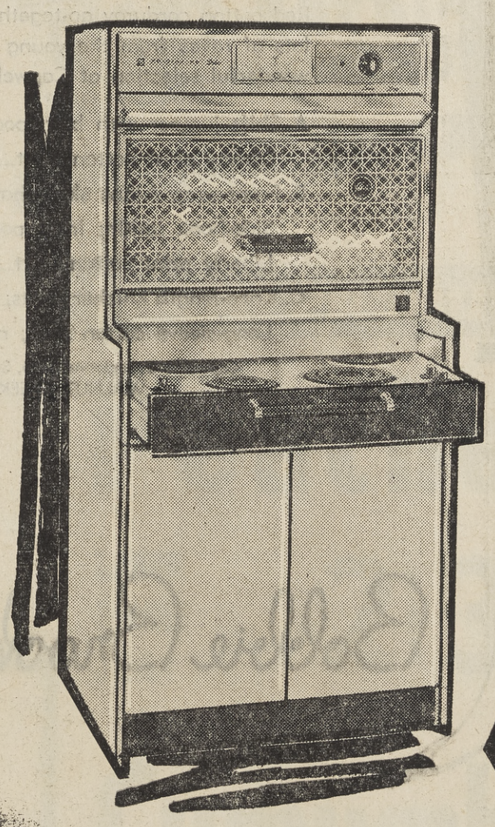

Fits into the place of your old range in minutes.

- Eye level oven, filigree glass glide-up door.
- Cook Master oven control stops oven automatically.
- Roll-out cooking top. Slides out of sight when cooking is done. At comfortable height, too.
- Built-in clock, appliance outlet.
- Many more deluxe features.
- White and colors.

A Work and Time Saver

No de-frosting ever in refrigerator!

- Roomy 163-lb. true-zero zone freezer with 2 basket shelves that slide forward, bringing food out at a finger's touch.
- Twin porcelain enamel vegetable hydrator bins.
- Flip-quick ice ejector . . . cubes pop out at a touch into handy ice bin.
- Choice of right or left hand doors.
- Handy! No stooping over design with shelves at easy arm's reach . . . because the freezer is at the bottom!

CHECK and COMPARE:
- FREE Delivery
- FREE Installation
- FREE 1-yr. Service
- 36 Months to Pay

1530 BROADWAY PLAZA • 934-4424 • SHOP MONDAY & FRIDAY NIGHTS 'TIL 9 P.M.

20th CENTURY-FOX
IS PROUD TO ANNOUNCE THE OPENING OF THE MOTION PICTURE THE WORLD HAS BEEN WAITING FOR!

20th CENTURY-FOX presents
ELIZABETH TAYLOR
RICHARD BURTON / REX HARRISON
as "MARK ANTONY" as "JULIUS CAESAR"

JOSEPH L. MANKIEWICZ'
CLEOPATRA
TODD-AO

ALSO STARRING PAMELA BROWN / GEORGE COLE / HUME CRONYN / CESARE DANOVA / KENNETH HAIGH / RODDY McDOWALL
PRODUCED BY WALTER WANGER / DIRECTED BY JOSEPH L. MANKIEWICZ / SCREENPLAY BY JOSEPH L. MANKIEWICZ, RANALD MacDOUGALL AND SIDNEY BUCHMAN / MUSIC BY ALEX NORTH / COLOR BY DE LUXE

2 PERFORMANCES DAILY! MATINEES 2:00 P.M. / EVENINGS 8:00 P.M. (Sunday 7:00 PM)

	MATINEES Mon. thru Fri.	EVENINGS Sun. thru Thurs. & Sat., Sun. & Hol. Mats.	EVENINGS Fri. & Sat.
LOGE	$3.50	$4.00 & $5.00	$4.50 & $5.50
ORCH.	$2.50 & $3.00	$3.00 & $3.50	$3.00 & $3.75
BALCONY		$2.50	$2.75

PREMIERE JUNE 26
MAIL ORDERS NOW!

ALEXANDRIA
Geary Blvd. & 18th Ave. SK. 2-5100
San Francisco

RESERVED SEATS AVAILABLE LOCALLY AT SEARS CUSTOMER CONVENIENCE CENTERS

CAPWELL'S-WALNUT CREEK . . SHOP IN AIR-CONDITIONED COMFORT . . CAPWELL'S-WALNUT CREEK

HAVE FUN IN CAPWELL'S FAMED-MAKE PLAYWEAR

Latest trans-season collection

WHITE STAG PLAYWEAR IN SPANISH OLÉ COLORS

$3 to $9

Chart your vacation course by White Stag . . and enjoy every minute of it! Sketched: new play-mates from Capwell's latest collection, typical of the wonderful selection in drip-dry poplin (Fortrel polyester-cotton blend) . . teamed with cotton knit tops, plaid and patterned shirts. Choose from a great array of shorts, knee pants, Capris, slim wrap skirts; solid colors and plaids. All in new Spanish Ole' colors: Ole' red, toro black, Basque blue and Spanish olive; sizes 10 to 20 in group.

Capwell's Active Sportswear, Second Floor, WALNUT CREEK

Capwell's FINER STORES

New! Wear them now into fall!

CORDUROY COORDINATES BY BOBBIE BROOKS

4.99 to 8.99

Red cotton corduroy go-togethers sure to get lots of raves from the young world! See the wonderful selection at Capwell's; sizes 5-15.

A. Shift jumper with belt, pockets..... **13.99**
Liberty print cotton shirt..... **4.99**
B. Front-wrap A-line skirt that hooks..... **9.99**
Side-hook jerkin; inset pockets..... **6.99**
Liberty print cotton shirt..... **4.99**
C. Knee-length knicker pants; band-cuff.. **8.99**
Long-sleeve cotton shirt; natural..... **4.99**

Capwell's Collegienne Shop, Second Floor, WALNUT CREEK

Bobbie Brooks

The smart shopper uses . . . a **CAPWELL'S CHARGA-PLATE**

CAPWELL'S-WALNUT CREEK STORE HOURS: Mon., Thurs., Fri. 9:30 to 9:30, other days 9:30 to 5:30; S. Broadway; YE 5-1111 (935-1111)

REMEMBER . . . ALL CAPWELL'S CHARGE ACCOUNTS GOOD AT ALL FOUR CAPWELL'S STORES . . . AT ALL FOUR CAPWELL'S STORES

Capwell's FINER STORES

Thurs. thru Thurs., June 20-27

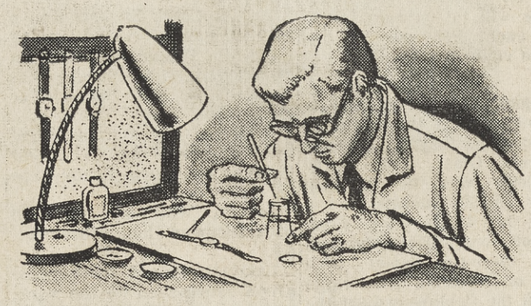

AT CAPWELL'S 1 WEEK ONLY

SPECIAL LOW PRICE ON WATCH REPAIRING

Sorry, we can't mention the price . . . but you'll find it surprisingly low! A one week chance to have your watch thoroughly cleaned, oiled, regulated and checked for worn or broken parts . . . at savings! (Automatic and complicated watches slightly higher.)

Let us refinish your dial, replace your watch crystal

Your watch will look like new again with a refinished dial and new crystal! Bring it in and save! **ONE WEEK SPECIAL**

Look We'll replace your mainspring and guarantee it

If your mainspring should break after being replaced by us, during the lifetime of your watch, return it to us and we'll replace it at no charge. **ONE WEEK SPECIAL**

Timex authorized service: factory guarantee honored; moderate charge for out-of-guarantee repairs.

Capwell's Watch Repair, Street Floor, WALNUT CREEK

Capwell's FINER STORES

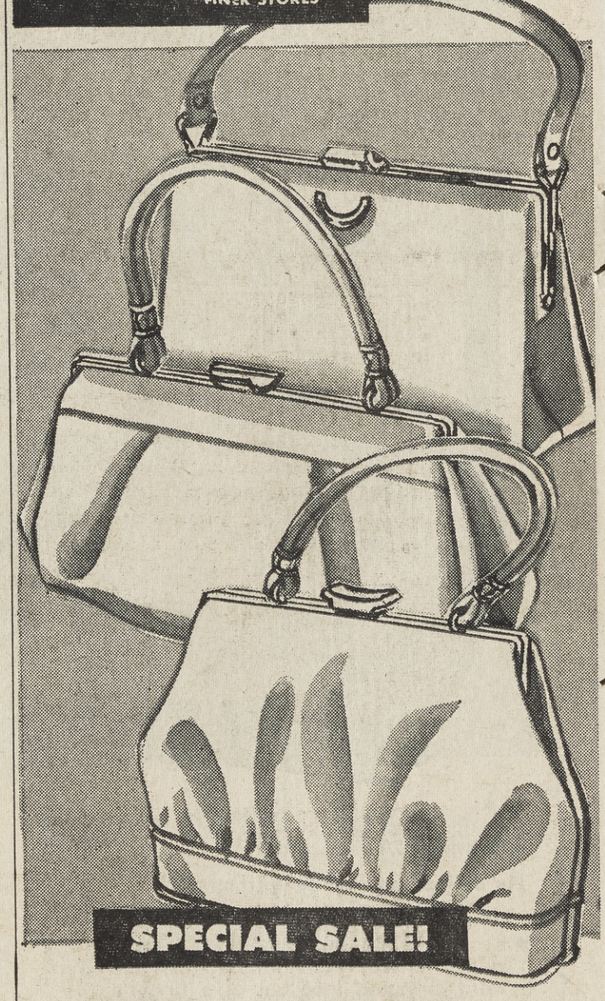

Washable Julhyde plastic

STAY-WHITE BAGS

2.89

- **Usually priced 3.50!**
- **Famous brand exclusive!**

There's a fresh new accent on fashion in each of these smart new handbag styles. Soft and supple Julhyde, a white plastic that washes off to daisy freshness with the flick of a cloth. Special sale price in effect Thursday only, June 20. Plus Fed. tax.

Capwell's Handbags, Street Floor WALNUT CREEK

Capwell's, Walnut Creek: S. Broadway; YE 5-1111 (935-1111)

How They Choose Our Kids' Texts

"Textbooks have become the business not only of educators and parents but also of legislators, rightwingers, liberals, taxpayers, publishers, and groups organized for one cause or another," according to County Superintendent of Schools Dr. Floyd Marchus.

Dr. Marchus was explaining the complexity of the task of evaluating textbooks now faced by teachers in 12 county school districts.

In the central county area, social studies texts for grade four are being examined by teachers in Lafayette and Danville districts, while others in Alamo and Orinda are considering math textbooks for grades one through eight.

Walnut Creek and Mt. Diablo Unified District teachers arecommission, along with State Superintendent Max Rafferty as chairman, state college representatives, district administrators, a county superintendent, a curriculum specialist and, for the first time in state history, a scientist from the California Institute of Techonology.

evaluating both groups of texts.

WHILE MANY adults are concerned, the textbook remains many things to many children, Dr. Marchus pointed out. "The approximately 300,000 fourth grade pupils who use state-adopted textbooks, for instance, represent all degrees of ability, interests and accomplishments," he said.

Officially, the superintendent explained, textbooks are the business of hundreds of individuals, ranging from the ten members of the State Curriculum Commission and the State Board of Education to the county superintendent of schools and classroom teachers.

In addition to scoring textbooks, classroom teachers also serve on the state curriculum

THE COMMISSION establishes the standards, circularizes publishing companies throughout the nation, heads the evaluation and finally, recommends textbooks to the State Board of Education.

Last September it requested bids on mathematics textbooks, grades 1-8, and history, geography and related social studies, grade four.

In Contra Costa County members of the staff of County Superintendent Floyd Marchus and teachers perform the evaluation cooperatively.

University professors and other experts in the field disucss the textbook with groups of evaluators.

The teacher rates the textbook in the light of these discussions and her own experience, using a score card provided by the State Department of Education.

SOMETIMES a composite report is made by all teachers of a particular grade level in a school. Dissenting teachers are free to make a "minority" report.

THIRD SECTION

ORINDA SUN

JAYWALKING

During 1962 in the United States, reports the National Automobile Club, 2780 pedestrians were killed and 83,400 were injured while jaywalking.

FIRST CHURCH OF CHRIST, SCIENTIST
Sunday—9:30 and 11 a.m. SS—9:30 and 11 a.m. R.R.—Daily except Sundays and Holidays—12-4. Mondays, 7-9 p.m. Wednesdays—8 p.m.
22 Orinda Way, Orinda

STATE FARM Auto Life Fire INSURANCE
FOR INSURANCE CALL
L. S. 'ANDY' HUDSON
19-1 Orinda Way, Orinda
CL 4-2520 Anytime
State Farm Mutual Automobile Insurance Co.
State Farm Life Insurance Co.
State Farm Fire and Casualty Co.
HOME OFFICE—BLOOMINGTON, ILLINOIS

Nothing But Good Haircuts
For Men, Women and Children
BURTS
PLAZA BARBER SHOP
Phone 254-0245
ORINDA PLAZA CENTER
LOWER LEVEL, OGDENS
FLAT TOPS A SPECIALITY

Nearly Everyone Reads The Sun

Enjoy Fine Food

Blacks
WE GIVE BLUE CHIP STAMPS
OPEN 8 A.M. to 8 P.M. DAILY
FRI. 8 A.M.-9P.M. • SUN. 9 A.M.-6 P.M.

and MORE of it ...for the Money!

NO PRE-PACKAGED MEATS AT BLACK'S

WHOLE OR SPLIT
FRYERS 39c lb
CUT UP ..... lb. 43¢
STRICTLY FRESH FOR FRYING OR BARBECUING

USDA CHOICE BEEF

Cross Rib Roast		lb. 89¢
Bar BQ Steak		lb. 99¢
Ground Chuck		lb. 69¢
Chuck Steak	BAR-B-Q	lb. 59¢
Corn Beef	BONELESS BRISKET	59¢
Cornish Game Hens	20-oz. each	75¢
Rath Bacon	Sliced	lb. 69¢
COLD MEAT	ASSORTED	lb. 59¢
FILLET OF SOLE		lb. 79¢
JACK CHEESE		lb. 59¢

USDA CHOICE LAMB

LAMB SHOULDER	lb. 43¢
LAMB RIB CHOPS	lb. 79¢
Shoulder Rib Chops	lb. 59¢

ASSORTED FLAVORS
JELLO 3 FOR 27c
ARDEN'S ALL FLAVORS, HALF GALLONS
ICE CREAM 69c
BEST FOODS QUARTS
MAYONNAISE 49c

COFFEE
3 POUND CANS MAXWELL HOUSE
$1.55
GIANT NAPKINS
360 COUNT PACKAGES 39c

Challenge Butter	GRADE AA CUBES lb.	69c
Nulaid Eggs	EX. LARGE GRADE AA doz.	43c
French Dressing	Girard's 11 oz.	39c
Dry Bleach	LESTAIRE 11 oz.	39c
Marshmallows	DOUMAK'S 1 POUND	2 FOR 49c
Spray Starch	LESTAIRE 1 lb. 6 oz.	39c
Pineapple Applesc.	Apple-time 303	5 FOR 89c
Bonnie Cat Food		12 FOR $1
Cottage Cheese	BORDEN'S 1 PINT	29c
Peanuts in the Shell	1 Lb.	39c
Pop Corn	JOLLY TIME 2-lb. BAG	3 FOR 89c
Staley's Syrup	24 oz.	39c
Sweet Pickles	Del Monte Midget 12 oz.	45c

Gerber's Baby Foods

STRAINED	10 FOR $1
JUNIORS	7 FOR $1
MEATS	4 FOR $1

Plumrose Products

DANISH HAMS	3 lb.	$2.98
COCKTAIL SAUSAGE	8 oz.	59c
PORK SHOULDER	2 lb.	$1.59

Holly Drinks

GRAPE
ORANGE
PINEAPPLE-GRAPEFRUIT PUNCH
3 FOR 99¢

FROZEN FOODS
C&W ••take home the finest

Petite Peas
Leaf Spinach
French Fried Potatoes
French Cut Beans
Broccoli Cuts
Chopped Spinach
Zucchini Slices
Whole Kernel Corn
Peas and Carrots
5 PKGS. 89¢

Mixed Melon Slices
Sliced Peaches
Strawberry Slices
3 for 69¢

SNOW CROP ORANGE 6 OZ. 3 FOR 79c

FRESH PRODUCE

Peaches
LARGE SWEET JUICY
2 LBS 35c

LETTUCE
LGE. FANCY ROMAINE 10c EACH

GREEN ONIONS & RADISHES
Garden Fresh
5¢ bun

Cumumbers
LARGE, FIRM, GREEN
2 FOR 15c

T&D Liquors
ICE CUBES AVAILABLE
ORINDA and MORAGA
T&D LONDON DRY GIN 2.99 5th
MORINDA, Kentucky Straight BOURBON 3.79 5th

Blacks
ORINDA - CROSSROADS

Immunization Clinic in W.C.

The next County Health Department immunization clinic for the Walnut Creek area will be held at the Presbyterian Church, 1720 Oakland Boulevard, from 2 to 4:45 p.m. on Wednesday for all persons who have difficulty obtaining these services privately.

Immunizations for polio, diphtheria-tetanus, whooping cough, and smallpox are available at the immunization clinics.

All three types of Sabin oral polio vaccine and Salk injectable polio vaccine are available.

A period of six to eight weeks must elapse between taking each of the three types of oral polio vaccine.

Los Amigos Elect Slate

New officers were elected at the annual meeting of the Los Amigos Homeowners Association, Inc. It was held June 5 at the home of Russell Usinger, 32 Los Amigos, Orinda.

Emma Usinger was elected president, Richard Stengel, vice president, and Edith Palmer, secretary-treasurer.

In addition to the above officers the following were approved to serve on the board of directors: Russell Usinger, John Harbell, Clarence Palmer and Viola Hansen.

Emma Usinger was appointed to act as the representative to the Civic Affairs Committee of the Orinda Association. She will be assisted in this capacity by alternates Richard Stengel and Harry Wolf.

Rev. Dodson is Reappointed

The Rev. John L. Dodson was continued as pastor of the Orinda Methodist Church at the annual conference of the Methodist Church in Stockton recently. Rev. Dodson was among the 377 ministers appointed to pulpits in Northern California and Nevada.

Kit Carson lived for many wears in Taos, New Mexico, and is reported by the National Automobile Club to be buried there.

A Year Later--Letter From Friend in France

Editor's note: a year ago, Jean - Michel Sicre left Orinda to return to his home in Toulouse, France. At that time, he wrote a tender letter of farewell to the people of Orinda which was printed in The Sun. The following letter was written to Mr. and Mrs. Thomas Mann, in whose home Jean-Michel lived for nearly a year, while he attended Miramonte High School. It was read at the A.F.S. tea recently. The Manns were kind enough to share it with all Orindans.)

Toulouse
Monday, May 20, 1963

It is perhaps too soon yet in order to judge impartially what experience I have acquired during that year I spent in Orinda; for 10 months only after I got back to France, I cannot say that I feel completely readjusted to the French way of life—

I WILL try, however, to tell you what I have been doing since I left Orinda on that Sunday morning June 17th (1962), and to analyze quickly the benefits I got out of my stay in the United States—

The sadness of the departure from the communities where we had lived for 11 months that had become ours, was soon forgotten in the excitement of the bus trip, by the 30 kids from over 20 different countries of the world who were to be living together for a whole month riding a bus across the United States from Redwood City to New York—

Going from state to state, being welcomed in the most different communities, staying with Mormon families in Salt Lake City, farmers in Kansas, workers in Pittsburg, White Russians in New Jersey, or Negroes in New York.

GETTING to shake hands with Truman and Kennedy, without speaking of all the governors, ambassadors, or congressmen; being considered everywhere like very important guests, that's the most fantastic adventure any youngster can dream of—

But soon after that tremendous excitement, it was the flight home and the arrival in Toulouse where I was met by a family who was just waiting for the son who had spent one year away.

For them and for my friends, I was nothing else than a very lucky boy: to someone who had been for a whole year quite special person that's a reality which was hard to get used to again.

THE READJUSTMENT to French life has actually been very difficult and long and even today I can't say that I feel 100 per cent French again—I had to get rid quickly of my American habits, my American accent, my American way of life, because it was the most natural thing in the world that I acted and looked like a Frenchman the whole length of my stay, it was more difficult for my family to accept me still looking and acting like an American three days after my return.

I had to relearn French viewpoints, make new friends, for most of my old buddies had either left Toulouse or got used to not seeing me around—

But the foremost difficult thing was to reailize that I would not come back to Orinda for years and that I had seen most of my friends and you all who had been so nice to me for the last time —

MORE THAN once, did I feel horribly depressed and quite desperate and even today while writing these lines, I feel homesick, homesick for that Orinda so dear to my heart and all the people I miss so much—

In August, I had the most wonderful time when four boys and four girls out of my best American buddies dropped by my house and stayed with me for a whole week—It was just tremendous and I will never forget the fun we had together here in France—

At the end of September, I entered the University of Toulouse where I have been since taking courses in math, physics, chemistry, philosophy and English, majoring in mathematical science in order to enter in two years the French equivalents of M.I.T. or Cal-Tech. I'm going to school six days a week, living at home and even going back home for that highly celebrated French lunch.

—MY STUDIES are taking over most of my time and after a whole year without studying seriously I have to work very hard—In fact, my life is now very quiet and of a quite different outlook than the one I led last year —

—I remember plainly what I said last year on this same occasion, a couple of weeks before my departure, and I still believe in every word I then said—I know I was right—I will always consider Orinda as another home for me and the experience I gained during those few months will undoubtedly be an invaluable help in my whole life—

EVERYTHING is not over, the time I spent among you doesn't belong to the past; no, it's more than souveniers, it's far more than happy memories. Orinda is now a part of myself and I feel concerned by every event that takes place in the United States: Cooper's triumphal flight as well as the Birmingham riots—

—Yes I had the most fantastic chance in the world and without the incident that made me one day read an A.F.S. poster, I wouldn't be able to tell you how plainly I realize how much I owe to you—all of you who made my stay so unforgetable—

It's four o'clock, I am lying in the sun, out of the city, watching boys play soccer and trying to imagine it's football—It looks just like the Miramonte stadium and the grass could be California—

EXCUSE ME for being such a jerk but it's so great to have a chance to talk to all of you and once again to thank you—

Mrs. Mika, Mrs. Lindsay, Mrs. Hill, Mrs. Doty, Mrs. Gunn, Mrs. Henry and so many, many more, thank you so much—you have all been so nice to me and I had such a wonderful May last year!

I sincerely hope to see you all again in 1964 if I can make it to Orinda for the summer as I plan to. In any case be sure to drop by Toulouse if some of you are come to Europe this summer.

—IN CLOSING this letter, I wish to say "Bon Voyage" to Moose and Isa (this year's A.F.S. students)—I know how you feel today; but believe me you still have a lot of excitement in front of you—and may we meet one day in Orinda.

To all of you, hope to see you soon.

Yours always
Jean Michel

Diplomat Will Speak Here on India and China

Indian consul general at San Francisco P. N. Menon will discuss "Indian, China and the Future of Asia" in Walnut Creek Monday at the luncheon meeting of the Walnut Creek Kiwanis Club.

His address is one of a series on international political and economic problems sponsored by the local service club.

Menon has had a long and active career in his country's foreign service and was recently the spokesman for the Indian foreign office in New Delhi.

FOLLOWING ACTION in the Indian navy during World War II, Menon was third secretary in the Indian embassy at Nanking in 1947 and 1948.

He then served as second secretary in the embassy at Paris until 1950, and as first secretary of the embassy at The Hague until 1953.

Since then he has served in the ministry of external affairs in New Delhi as undersecretary; as consul general at Lhasa (Tibet); as first secretary of the embassy at Rome and as consul general in Damascus.

PRIOR TO HIS appointment to San Francisco, Menon was director of external publicity for the ministry of external affairs in New Delhi.

During 1959 he was chief liaison officer between the Indian government and the Dalai Lama.

Walnut Festival Prizes Told; Queen is Sought

Over $6000 in awards have been announced by Ben Clarke, chairman of tickets and prizes committee for the 26th annual Walnut Festival to be staged from September 19 through 22 in Walnut Creek.

Friday night of the festival, the prize award will be complete home entertainment center, including a Magnavox color television, stereo and radio combination, through the cooperation of Stevenson Electronics.

Saturday night of the festival will feature the awarding of two prizes, a weekend for four persons to Disneyland via jet airline transportation through the cooperation of Worden Travel Service, and $1000 in Pacific Telephone Company common stock.

The grand prize of the four-day celebration will be awarded on Sunday night, September 22, and will be a 1963 Oldsmobile F-85 Cutlass convertible coupe, through the cooperation of Miller Olds-Cadillac agency.

Clarke noted that festival queen contest tickets will go on sale shortly, and will count as 100 votes to the queen candidate of the purchaser's choice, make the purchaser eligible for all prizes, and will also be a season's pass to the festival grounds.

Tickets will sell for $1.

Queen committee chairman, Karl Mahler, today urged young ladies of the area who are interested in competing for the queen title to pick up copies of contest rules and application blanks, at the festival office, 1359 Locust Street.

The contest is open to any girl residing within a 10-mile radius of Walnut Creek, 17 years of age by July 6, 1963, unmarried nor having been married.

Waite Trains At Pendleton

Marine Private First Class Michael C. Waite, son of Mr. and Mrs. Cecil C. Waite of 118 Maxine Drive, Pleasant Hill, recently completed "lock-on" training, six weeks of intensive training with the First Marines at Camp Pendleton, California.

Court of Honor Awards Scouts

Troop 245 held a court of honor June 12 at Del Rey School.

Advancing to tenderfoot were Kenny Lawyer, Mike Hogen, Jimmy Mallory and Steve Walker.

Bruce Helbert became a second class scout. Bruce Calderwood and Jamie Calderwood advanced to first class scouts.

Mickey Arkelian and Bill Thomas attained the rank of star scout.

Brian Lawyer, Larry Lawyer, Stuart Myers and Chuck Spinks became life scouts.

Earning merit badges were: Kendall Flagg, Jamie Calderwood, Mickey Arkelian, Chuck Spinks, Bruce Calderwood, Brian Lawyer, Larry Lawyer, Bill Thomas, Stuart Campbell and Frank Gimbel.

FREEZER MEAT BUYS
USDA CHOICE
SEE IT CUT:
PRICES INCLUDE:
• CUTTING • WRAPPING • FREEZING
FINANCING AVAILABLE!
½ Lamb . . . . 47¢
SIDE OF BEEF 49¢ LB
FRONT QTR OF BEEF 45¢ LB
HIND QTR. OF BEEF 59¢ LB
EMPIRE MEATS
1632 LOCUST ST. (in P&X Market) WALNUT CREEK, 935-3900
1010 MONUMENT BLVD., CONCORD 686-6837

McDONNELL'S SPECIAL OF THE WEEK
LOW BAMBOO Gal. Cans. ..... 89¢
FUCHSIAS Trailing or Upright, Terrific Selection of Varieties 1.25 Gal. Size
PLANT • SHADE TREES • TREE ROSES • BEDDING PLANTS NOW
BUY ALL OF YOUR GARDEN NEEDS on McDonnell's
3 MONTH BUDGET PLAN
NO MONEY DOWN
⅓ in July — ⅓ in August — ⅓ in September
McDONNELL NURSERY
• OPEN SUNDAYS •
1333 EAST NEWELL AVE. • WALNUT CREEK • YE 5-7373

SUMMER FABRIC AND SEWING MACHINE SALE
Hi Fashion Fabrics
LAFIESTA SHOPPING CENTER • LAFAYETTE
985 Hough Avenue • Phone 283-8910
Ye Olde Your BANKAMERICARD welcome here
SAVE MANY DOLLARS ON BEAUTIFUL SUMMER FABRICS
SALE DAYS
THURS., FRI., SAT., MON. and TUES., JUNE 20, 21, 22, 24 and 25
GINGHAM 1" squares. Reg. 366" wide. 100% cotton . . . wash and wear. Very crisp and cool for summer wear. REG. 89c, NOW ____ YD. 69¢
PETTI-PIQUE PRINTS Stays neat, holds its shape. Needs little or no ironing. Cool for Summer weight. REG. 1.49, NOW ____ YD. 98¢
POPLINS (Heavyweight for sportswear) Ship ahoy! Sanforized 100% cotton. Wash and wear . . . machine washable and dryable. An excellent buy. YD. 1.00
DACRON-RAYON LINEN 44" wide — crease resistant . . . Washable or dry clean. Excellent for the office worker or traveler. REG. 1.69, NOW ____ YD. 1.29
COTTON PRINTS All summer fashion prints. Wash and wear, soil and crease resistant. (We were asked to withhold brand name.) REG. up to $1, NOW YD. 59¢
SILK PONGEE The very best grade. Very cool and chic for summer wear. REG. 3.98, NOW ____ YD. 2.49
WOOLENS 54" - 56" - 60" wide. Bolt-ends from our regular stock. Some 100% wool, others wool blends. REG. 3.98, 4.98, 5.98. NOW, TO CLEAR ____ YD. 2.98
SAIL CLOTH 38" wide — by Fruit of the Loom. Wash and wear 100% cotton sailcloth. Excellent for sportswear. OUR PRICE ____ YD. 1.00
PURE SILK ORGANZA PRINTS Top grade for formals, cocktail dresses, bridal gowns, etc. REG. 1.98 NOW 1.49
MERCHANDISE: WE SELL SERVICE AND ASSISTANCE WE GIVE ALWAYS
CUSTOM-MADE BUTTON HOLES
BOUND & MACHINE-MADE COVERED BUTTONS, BELTS & BUCKLES
ONCE AGAIN
BY POPULAR DEMAND A REPEAT OF OUR SEWING MACHINE BARGAINS
ALL MACHINES SOLD WITH REGISTERED GUARANTEE
ELNA The superb fully-automatic sewing machine. The only machine that gives a Lock-Stitch (every machine gives you this) and a Lock-Chain-Stitch (this is excellent for sewing on jersey or bias material and ONLY ELNA gives you this stitch) 229.50
NECCHI AUTOMATIC LEIA 513. Makes buttonholes WITHOUT turning the garment. This is our 1963 model—overcasting and simple to operate. REG. 200.00 OUR PRICE 149.50
NECCHI LELIA 512 (STRAIGHT-SEWER). One of the finest values we have ever been able to offer. Priced so anyone can own a quality sewing machine LISTED AT 149.50—OUR SPECIAL 89.50
SEWMOR A round-bobbin Singer-type machine. Perfect for the beginner or light sewing 35.00
SEWING MACHINE REPAIRS 22 years experience. Check our estimates first. Save 20% on repair cost by bringing machine to our shop.

Veltri's SPECIAL OFFERING
24-in. Nitestands .... each $32
LARGE 40-INCH 5-DRAWER CHEST $99
BASIC-WITZ
The "Ambassador"— PRICED FOR BUDGET MINDED MODERNS
3-Pc. Set $188
Huge 66-inch, 9 drawer triple dresser; panel bed with footboard, mirror.
Inlays of diamond-shaped genuine burl accent the mellow finish of this beautifully styled Contemporary American design. Modern homemakers will appreciate its roominess and the silk-smooth operation of the Basic-Bearing drawer guides. Quality materials and master craftsmanship combine to make the AMBASSADOR one of the most attractive buys on today's market. It's a beauty, too, in lovely Walnut Veneers.
Veltri's FINE FURNITURE
1329 Main Street
Walnut Creek
934-0511
OPEN FRIDAYS 'TIL 9 PM

Kennel Club Show Brings 947 Dogs to DV College

Champion Waiterock Elmer Brown, an English springer spaniel owned by Mr. and Mrs. H. S. (Bert) Howard, Lafayette, was selected "best-in-show" recently at the 19th annual Contra Costa County Kennel Club dog show. The show, held at Diablo Valley College, drew an entry of 947—the largest in its history.

It was the second year in a row that the springer spaniel has won the Contra Costa show. In advancing to the top spot, the dog picked up his 102 best of breed award.

The top obedience award went to Hickorywyck Raggedy Ann, a Shetland Sheepdog owned and handled by Nancy L. Sauter, Walnut Creek.

The dog scored 199½ points out of a possible 200 in open B competition. There were 120 dogs entered in the obedience exercises.

The dog show was staged on the football field of the college and drew several thousand dog fanciers during the day.

Central county dogs earning top breed awards at the show are owned by the following.

Reglib Kennels, Orinda, Welsh terrier Ch. Ernley Felstead Flashfoot of Reglib, third in terrier group and best of breed.

Stuart and Lola Mae Metall, Alamo, best golden retriever; Mr. and Mrs. Robert Cushman, Alamo, best English cocker spaniel; Joseph and Mary Jo Chrisman, best opposite, Borzois; Patsy Evans, Lafayette, best opposite, Norwegian elkhound.

Mr. and Mrs. Donald Harper, Pleasant Hill, best smooth collie; Michael and Barbara Tarkington, Concord, best old English sheepdog.

Paul J. and Dorothy Wallbank, Concord, best St. Bernard; Walter F. and Julia Dayringer, best opposite, keeshonden; and, John and Jeannette Jordon, Pleasant Hill, best schipperke.

Harvard Awards For Local Men

Guy D. Baldwin and Richard G. Olson, both of Walnut Creek, were among candidates for postgraduate degrees at Harvard University commencement exercises June 13.

Baldwin, 2616 Jones Road, was awarded a master's degree in business administration.

I.V. Faculty 's Entertained y Parents Club

The faculty of the Inland Valley Elementary School was entertained recently at a tea. The event was held at the Orinda home of Clark Joiner, president of the Inland Valley Elementary School Parents' Club.

Honored guests included Mr. and Mrs. Joseph L. Sheaff, superintendent of the Orinda Union School District; Glenn McNicholas, assistant superintendent; and all district special service teachers.

Parents' club board members assisting were the Mesdames Wayne Hooper, Charles Young, A. G. Guibert, E. Oas, B. Garretson, D. Ribacchi, Ed. Van Kleeck, R. Johnson, John Green, and John Goldeen.

This annual tea is given as an expression of appreciation to the administration and the teachers, according to Joiner.

Pam Ambler To Graduate In Japan High

Pamela Jean Ambler, daughter of the Louis Amblers of 220 El Toyonal, Orinda, has graduated June 19 from the American High School in Japan.

Pam has been living with the Tsuneo Yamamura family in Tokyo since last September, teaching English to their two daughters. She is also learning Japanese from them.

Her graduation will be attended by the Yamamuras and her brother "Smed" Ambler, with whom she will take a three week tour of Japan. They will visit their sister Babette in Manila. Babette is Mrs. D. Bruce Jackson. Her husband is with the U.S. embassy in Manila.

LEGAL NOTICE

NOTICE OF INTENDED MORTGAGE

NOTICE IS HEREBY GIVEN:

That BOBBIE G. PASLEY, Mortgagor, whose address is 1616 Oak Park Boulevard, City of Pleasant Hill, County of Contra Costa, California, intends to mortgage to DOUGLAS OIL COMPANY OF CALIFORNIA, Mortgagee, whose address is 816 West Fifth Street, Los Angeles, County of Los Angeles, California:

All fixtures, equipment, tools, office furniture and equipment, and all other personal property capable of being mortgaged, including but not limited to that listed in that certain inventory attached hereto, made a part hereof and marked EXHIBIT A, together with all replacements thereof and or additions thereto of that certain gasoline service station business known as:

DL-405

Street: 1616 Oak Park Boulevard
City: Pleasant Hill
County: Contra Costa
State: California

FURTHER NOTICE IS HEREBY GIVEN:

That an executed and acknowledged chattel mortgage of the same will be delivered for recordation with the proper County Recorder any time after 10 a.m. on or after the 28th day of June, 1963, to A. J. DUMB, Attorney for Douglas Oil Company of California, whose office is at 816 West Fifth St., Suite 1100, Los Angeles 17, Los Angeles County, California, and

That said chattel mortgage is being given to secure any and all indebtedness (not to exceed $5,000.00) due and owing as of said date, and to secure any and all indebtedness (not to exceed $5,000.00) that may become due and owing after said date by said Mortgagor to said Mortgagee as a result of merchandise sold and delivered by said Mortgagee to said Mortgagor for sale or use in said Mortgagor's operation of the above mentioned gasoline service station business.

Dated: May 29, 1963.

BOBBIE G. PASLEY
MORTGAGOR
DOUGLAS OIL COMPANY
OF CALIFORNIA
By D. L. COMMONS,
Vice President
MORTGAGEE

EXHIBIT A:

Grove Chassis Grease Dispenser, Grove Gear Oil Dispenser, Grove Oil Drain, Grove Tire Bead Breaker, Hein-Werner Bumper Jack (Hydraulic 1½ ton), B. K. Floor Creeper, Black Hawk Hydraulic Floor Jack—4 ton cap, Coats Iron Tireman, Vixen Spark Plug Cleaner (wall type), Tube testing tank, General Fire Extinguishers at $25.00 ea., Black Hawk Hydraulic transmission jack, Fleet Garage Horse Jacks at $4.00 ea., Marquette Battery Charger 6/12 volts, Sales Room Desk, Power Kraft Impact Wrench, Large Gunk Tank and Bench.

P.H. Sun #2—6-21-63

Loans for better smiles

Sometimes a little money is all it takes to straighten out a lot of things. You can pay dental bills with a personal loan from Wells Fargo Bank. And medical bills, too! You'll find us helpful and understanding. We've been through it ourselves.

WELLS FARGO BANK
FORMERLY WELLS FARGO BANK AMERICAN TRUST COMPANY · MEMBER FEDERAL DEPOSIT INSURANCE CORPORATION
Banking Offices Throughout Northern California

Fleur-de-lis
ORINDA

MR. RAY HREHA proudly announces the opening of another fine salon, conveniently located at 20 Orinda Way, Orinda Village.

Our manager, MR. RAY MUND (formerly with Andy's Continental of San Francisco), assisted by MR. IRA (formerly with Schkoye's of Beverly Hills) and a complete staff of stylists are ready to give you the ultimate in expert coiffure styling. All of our stylists are constantly kept abreast of the latest hair fashions under the personal direction of the famous MR. JOHN GARRISON of Garrison & Ramon of New York City.

We also offer complete make-up styling by the noted artist HILDA CONIA featuring a complete line of her famed CASA de CONIA cosmetics. Custom cosmetics a specialty.

We invite you to visit us soon—

Fleur-de-lis Orinda
20 ORINDA WAY — ORINDA VILLAGE
254-8480

And When In Oakland . . .
Fleur-de-lis Merritt
550 Grand Ave., Oakland, 893-5138

Amana 3-DAY FACTORY SALE

SAVE DOLLARS NOW ON FAMOUS FREEZERS BY Amana

- **A genuine Amana quality freezer,** plus a full family size refrigerator — all in just 32 inches of floor space!
- **Exclusive Amana-Matic Contact Freezing**—up to 2½ times faster than ordinary methods! Even zero temperatures keep food fresher, safer, longer!
- **Full family size refrigerator** with automatic defrosting has glide-out shelves, gallon milk storage, controlled butter keeper, vegetable crisper, meat keeper—all the latest features!
- **Exclusive Stor-Mor Doors** on both refrigerator and freezer section for extra storage space!

MODEL FPR-105

Total capacity 15.3 cu. ft. with freezer that holds 182 pounds.

$388.88 WITH TRADE

THREE DAYS ONLY
JUNE 20, 21, 22, 1963

PRICED FROM $167.00 MODEL T110

INCLUDING FIVE-YEAR WARRANTY!

6,700 BTU AIR CONDITIONER

NEMA RATED
FOR USE ON 110 VOLT SYSTEMS

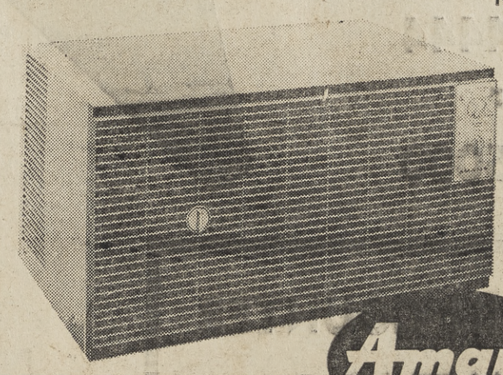

$149.95
Not As Pictured 138.88

For the first time, factory special prices . . . savings possible only through the cooperation of Amana . . . 3 days only . . . will not be extended . . . no sales to dealers. Your chance to get Amana quality, Amana value, Amana features, Amana performance at these low, low prices!

AT NO EXTRA COST!

Amana QUALITY MAKES IT POSSIBLE!
5-YEAR WARRANTY ON TOTAL APPLIANCE*
includes parts and labor for a full five years!

ONLY Amana HAS IT!

Amana FIVE-YEAR WARRANTY ON TOTAL APPLIANCE

Amana Distributors and their Dealers, independently and not as agents of Amana Refrigeration, Inc., extend the following warranty to owners of 1963 Amana Upright or Deepfreeze® Chest Freezers.

Free replacement or repair by an authorized Dealer, at his option, including related labor, of parts found defective under normal use as to workmanship or material within five years after delivery to the original retail purchaser. The owner is responsible for normal maintenance service such as cleaning condensing unit, motor lubrication, and door alignment; for replacement of service items such as gaskets, rubber or plastic parts, light bulbs, and accessories; and for normal deterioration of appearance items due to wear or exposure. This warranty does not cover local cartage or travel expense incurred in performance, nor does it apply to any product subjected to accident, misuse, negligence, abuse, defacement of serial number plate, or repaired or altered by unauthorized personnel so as to affect adversely its performance or reliability.

This warranty shall be effective only within the United States and when the product is purchased from authorized Distributors or their Dealers. Purchasers from other sources, if any, may obtain service from authorized Distributors or their Dealers upon payment of their regular scheduled charges therefor.

AMANA REFRIGERATION, INC., Amana, Iowa

*Warranties on other Amana products are the same except for maintenance and replacement service items applicable to the particular products. The Scot model air conditioners covered by conventional warranty only.

FREE! COOK BOOK
AMANA'S "BASIC FREEZER COOKERY"
Refreshments Served — Free Coffee and Cokes

LINK'S APPLIANCES
3458 Mt. Diablo Blvd.
LAFAYETTE
Parts & Service For All Makes
OPEN FRI. NIGHTS UNTIL 9
284-4085

THERE IS A NEW LOOK and NEW LOW RATES IN WANT ADS

Walnut Creek Sun — ORINDA SUN — Lafayette Sun — Pleasant Hill Sun

AND

Sun Shopping News

The Classified Section (Want Ads to most of us) in the 4 Sun Newspapers and The Sun Shopping News has been redesigned to make it more interesting and more useable for readers and advertisers.

There are new headings or classifications, grouped together for similar goods and services on the Want Ad pages of the Sun Shopping News and 4 Sun Newspapers. There are new rates, too, designed to help every advertiser get more for what he spends by allowing more complete descriptions.

EASY to Find

With the revised chart on classifications, ads are easier to find. This index-chart (see below) will often be printed in the 4 Sun Newspapers and the Sun Shopping News. It will guide you to the particular goods or services in which you are interested.

EASY to Read

Because Want Ads in the 5 Sun papers are not priced by the word, but by groups of words, advertisers will be able to describe their goods more completely. Better description will make their ads more readable—even more successful.

Easy to Use

Advertisers will find Want Ads in the 4 Suns and Sun Shopping News are easier to use than in the past. Note on the rate card below that not only are the "words" packaged but the "number of times" are also packaged. Your ad can run 3 or 4 times for very little more, and, of course, you can cancel as soon as you get results.

HERE ARE THE NEW CLASSIFICATIONS:

1A. Too Late to Classify
1. LOST & FOUND
3. PERSONALS
5. RIDES—CAR POOLS
7. Transportation—Travel
10. HOME & GARDEN
11. Building & Improvem'ts
14. OTHER SERVICES
16. INCOME TAX
17. MOVING, STORAGE
18. PERSONAL SERVICES
20. Employment Agencies
22. Baby Sitters-Child Care
24. Help Wanted—Female
25. Help Wanted—Male
26. Wanted - Male, Female
28. Agents-Salesmen W'nted
29. Positions Wanted
32. Beauty Schools, Salons
34. MUSIC LESSONS
35. NURSERY SCHOOLS
36. Schools & Instruction
40. AUCTION SALES
42. ANTIQUES
43. BARGAIN COUNTER
44. Bikes-Sporting Goods
46. BOATS & SUPPLIES
47. Furniture-Household
48. APPLIANCES
49. Musical Instruments
50. Miscellaneous For Sale
51. EQUIPMENT RENTALS
52. Miscellaneous Wanted
54. Swaps of All Kinds
60. PETS—LIVESTOCK
62. Supplies—Equipment
71. INSURANCE
72. INVESTMENTS
73. MONEY TO LEND
74. MONEY WANTED
75. Mortgages & Contracts
76. Personal & Auto Loans
77. REAL ESTATE LOANS
78. Business Opportunities
80. Apartments-Unfurnish'd
81. Apartments-Furnished
82. DUPLEXES
83. HOUSES FOR RENT
84. REST HOMES
85. ROOMS
86. ROOM & BOARD
87. OFFICES—BUSINESS
88. Resorts & Vacation
90. OTHER RENTALS
92. WANTED TO RENT
100. HOMES FOR SALE
101. ALAMO
103. CONCORD
105. DANVILLE
107. LAFAYETTE
108. MARTINEZ
109. MORAGA-RHEEM
110. ORINDA
111. PACHECO
112. PLEASANT HILL
116. WALNUT CREEK
118. LOTS & ACREAGE
122. Business - Commercial
124. INCOME PROPERTY
125. Real Estate for Trade
127. Real Estate Wanted
128. FARMS & RANCHES
129. Other Real Estate
135. Auto Accessories-Rep'r
137. Auto, Tractors to Rent
138. TRAILERS
140. MOTORCYCLES
142. TRUCKS
144. Autos, Trucks Wanted
146. AUTOS FOR SALE
148. Imported & Sports Cars

and THE NEW RATES:

Pay the NET PRICE for Cash Within 10 Days

PHONE:
284-4444
or
934-5000

BARGAIN COUNTER WANT ADS

2 LINES (APPROX. 10 WORDS) 2 WEEKS 1.70

For articles valued at no more than $20 with price of item in the Ad. 50c refund if article sell first week. (Payable in Advance).

Your ad in The Sun papers will bring quick results: Sun Want Ads 2 Days, 5 Papers

1 Price

1320 Locust St.
Walnut Creek, Calif.
934-5000

The Sun

1001 Oak Hill Rd.
Lafayette, Calif.
284-4444

Sun Shopping News

RATES FOR WANT ADS—5 PAPERS

No. of Words	Approx. lines	1 Time	2 Times	3 Times	4 Times	Each Time Thereafter
Up thru 14	2	1.80	2.55	3.15	3.60	.81
10 days cash		1.55	2.20	2.80	3.25	.73
15 thru 19	3	2.40	3.40	4.20	4.80	1.08
10 days cash		2.05	3.05	3.80	4.30	.97
20 thru 24	4	3.00	4.25	5.25	6.00	1.35
10 days cash		2.65	3.80	4.70	5.40	1.22
25 thru 29	5	3.60	5.05	6.30	7.20	1.62
10 days cash		3.25	4.55	5.65	6.50	1.46
30 thru 34	6	4.20	5.90	7.35	8.40	1.89
10 days cash		3.80	5.30	6.60	7.55	1.70
35 thru 39	7	4.80	6.75	8.40	9.60	2.16
10 days cash		4.30	6.10	7.55	8.65	1.94
40 thru 44	8	5.40	7.60	9.45	10.80	2.43
10 days cash		4.85	6.85	8.50	9.70	2.19
45 thru 49	10	6.00	8.50	10.50	12.00	2.70
10 days cash		5.40	7.65	9.45	10.80	2.43
Each added 5 words	1	.60	.85	1.05	1.20	.27
10 days cash		.54	.76.	.89	1.08	.24

YOUR SUN WANT AD REACHES OVER 175,000 Readers in

- Walnut Creek
- Concord
- Pleasant Hill
- Martinez
- Lafayette
- Orinda
- Alamo
- Danville
- San Ramon
- Moraga

Sun Bargain Counter: 2 lines (approx. 10 words), 2 weeks for $1.70 for articles valued at nomore than $20. Paid in advance. 50c refund if articles sell first week.

5 Papers for 1 Low Price!

WEDNESDAY AND FRIDAY

Lafayette Sun — Walnut Creek Sun — ORINDA SUN — Pleasant Hill Sun

Sun Shopping News

NEW RATES EFFECTIVE MARCH 6 IN THE SUN SHOPPING NEWS AND MARCH 8 IN THE 4 SUN NEWSPAPERS-THE NEXT ISSUES

Sun Want Ads-2 Days in 5 Papers for 1 Low Prices

In Gregory Village

ADLER TIRE CO.

SEIBERLING

POOLS- POOLS

ALL SIZES -- ALL TYPES

ALL WITH AUMINUM SIDING

NO DOWN PAYMENT

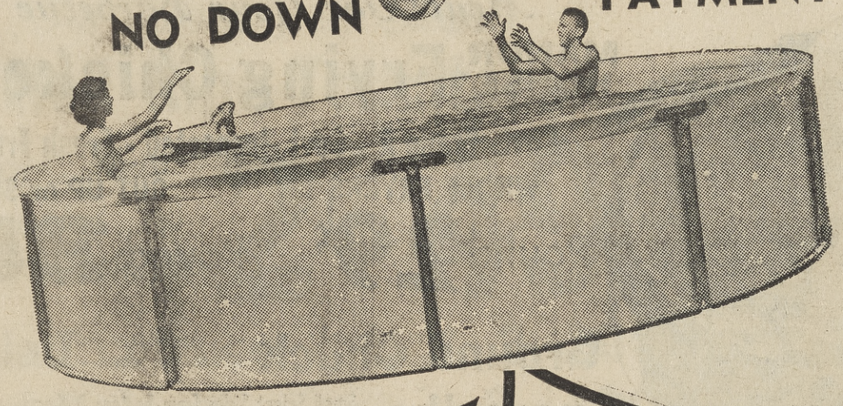

POOL SIZE	MFR'S. LIST	CASH PRICE SALE	12 MONTH CONTRACT
15'x36"	125.00	74.95	7.08 per month
18'x42"	200.00	111.50	10.22 per month
18'x48"	225.00	137.50	12.61 per month
21'x48"	275.00	167.50	15.35 per month
24'x48"	325.00	199.50	18.29 per month

ON APPROVED CREDIT

POOLS COMPLETE WITH: FILTER VACUUM CLEANER TEST KIT

	Complete Sale Price	12-Month Contract
15'x36"	138.95	12.73
18'x42"	190.75	17.49
18'x48"	216.75	19.87
21'x48"	250.45	22.96
24'x48"	327.40	30.01

ADLER TIRE CO.

1701 CONTRA COSTA HIGHWAY • PLEASANT HILL • MU 6-1510

The Sun

FRIDAY, JUNE 21, 1963

Openings Left in Camp Program

There are still openings in the first adventure camp, June 22-28 and the Trinity Alps trek, July 17-27, sponsored by the Mt. Diablo YMCA. Program secretary of the Y Alan Lindsey, urges that all interested young people sign up as soon as possible.

Adventure Camp, session I, will offer some of the following features: Fishing, swimming, boating, ride on the WPR skunk train, Fort Bragg-Willits return, see the redwoods, Fort Ross. Transportation will be covered wagon style in a "Y" truck. The fee is $43.75 and includes food, transportation, insurance, cost of rides, rentals, etc., and supervision.

Those participating in the Trinity Alps trek will visit some of the Northern California mountains including shining glacial lakes, bright alpine gardens and sky piercing crystaline summits.

A backpack trip will cover over 100 miles. All applicants will be subject to interview and physical examination. The hiking party is limited to 12. Cost of the Alpine Trek is $54.75 and includes food, transportation, insurance, pack horse, guide fees and supervision.

IN OTHER YMCA summer activities, Don Krampe, director of the Mount Diablo Day Camp has announced that there are approximately 60 boys signed up for the day camp sessions to be held at Little Hills Ranch west of Danville . Session II extends from July 8 to July 26, and Session III from July 29 to August 16.

Sign ups are being taken now.

For further information about any of these programs, call the Y office, 934-9070.

SLOW DOWN

Slow down at sundown, advises National Automobile Club.

COMING SOON . . .

watch this paper on or about July 1 for our Grand Opening.

BEST AUTO PAINTING

2690 North Main, Walnut Creek

ONE DAY SERVICE

29.95 up

Over 5000 Colors to Choose from

2 YEAR WRITTEN GUARANTEE

3 coats of infra-red baked enamel

SAVE! on Body and Fender Repairs

"BEST FOR LESS"

BankAmericard Okay — Credit Arranged

'WHAT'S IN A NAME?"

Cougar, mountain lion, puma, catamount, panther and painter, according to the National Automobile Club are all names for the same animal.

LARK by Winthrop

12.95

The shoe that *makes* leisure moments with its free, easy slipper comfort. Grodins Lark relaxes in its soft glove leather uppers, full foam cushion insole, light, flexible soles.

GRODINS

BROADWAY SHOPPING CENTER, WALNUT CREEK

OPEN MON.-THURS.-FRI. NIGHTS 'til 9 p.m. 934-7688

The Emporium

OF LAFAYETTE

SAVE NOW DURING OUR

SPECIAL PURCHASE EVENT

TODAY JUNE 19 th thru SAT., JUNE 22 nd

● MEN'S SOCKS — Famous make, Orlon blends, solids and fancys	Regular 1.00	Sale! 79¢
● MEN'S SPORT SHIRTS — Famous make, short sleeves	Regular 5.99	Sale! 3.99
● MEN'S SLACKS — Famous make, All wool	Values to 24.99	Sale! 15.99
● MEN'S JACKETS — Nylon quilted, reversible. Buy now for back-to- s chool	Regular 19.99	Sale! 12.99
● MEN'S SWIM TRUNKS — Famous make	Regular 5.00	Sale! 3.99
● BOY'S JACKETS — Nylon quilted. Detachable hood or regular collar	Values to 13.99	Sale! 9.99

SPECIAL SALE!

● LADIES' DRESSES — Special group. Large assortment of styles and colors.	PRICES REDUCED 1/2
● LADIES' COTTON KNIT SEPARATES — Famous Make	PRICES REDUCED 1/3
● LADIES' BERMUDAS — All famous makes	were 4.99 to 8.99 Sale! 3.99 to 6.99
● LADIES' T-SHIRTS — Famous make	Regular 4.99 Sale! 3.99
● LADIES' KNITTED CAPRIS — Famous make	Regular 6.99 Sale! 5.99

The Emporium

985 HOUGH AVENUE, LAFIESTA SQUARE • LAFAYETTE • PHONE 284-4525

ALL SALES FINAL — NO REFUNDS — NO EXCHANGES

Kushins

4 Stores to serve you.

a must ... in your wardrobe

around the house... in the garden and what a joy for traveling

● white ● black ● beige/ombre

U.S. Kedettes to size 11, N, M 5.99

Use your convenient Kushins Charge Account or BankAmericard.

HAYWARD	OAKLAND	WALNUT CREEK	EL CERRITO
FOOTHILL & A.	19TH & BROADWAY	BROADWAY CENTER	THE PLAZA
Open Mon., Fri. nights	Open Mon., Thurs. nights	Open Mon., Thurs., Fri. nights	Open Mon., Thurs., Fri. nights

Gardening on the Rocks Is Easy and Attractive

Rocky terrain and sloping lots might not be the ideal conditions for gardening, but anyone with an eye for the artistic will be happy to have them. They provide two ingredients of that favorite old pastime—rock gardening.

The accomplished rock gardener can turn unfriendly terrain into a garden sculpture which makes flat gardens seem uninteresting by comparison. He can grow more plants in a limited space and grow them more appealingly than can the gardener who gardens on the level.

Why else have some people gone to such extremes in creating rocky mounds of earth in gardens that are naturally flat as pancakes?

For practical purposes, the "rock" garden need not be developed only on rocky terrain. By using low redwood headers, you can make planting levels and pockets which simulate those of naturally rocky places, though such areas should not be entirely without their rocks—even if you have to cart them in from the nearest quarry.

One can come up with innumerable planting ideas simply by visiting a local member of the California Association of Nurserymen. Most of you will meet previously unknown plants on such a visit, also.

SUCCULENTS such as Stonecrop in its many forms or hen-and-chickens make excellent rock garden subjects. Perennials such as Italian Bellflower with its starry masses of white or blue flowers; yellow Basket of Gold alyssum; white-flowered evergreen Candytuft and pink-flowering Creeping Phlof give the gardener a start on something special.

Cushion Chrysanthemums and Dwarf Lavender are also extra special in rock garden settings.

There are many shrubs to work with, some of the best being in the family of dwarf junipers. Try also the dwarf Evergreen Barberry with its small, deep green leaves and yellow-orange spring flowers of the Bearberry Cotoeaster.

There are countless possibilities, and you'll get pleasure from trying them all.

Grape Arbor Is A Gift in Garden

If you think an arbor of vines is old fashioned, you're right. But what a nice old-fashioned custom it is to have one. In California, where bright sun is a summer-long affair, the vine arbor can be both beautiful and practical.

In its practical application, the vine arbor today becomes an extension of the house, shading a south terrace or reducing the glare from a west exposure. It can serve an additional practical use, also, when the arbor is a grape vine, heavy with late, summer bunches of grapes.

Grapes are usually on the winter planting list, when they are bare root, but as with roses, they can be planted from containers anytime the notion hits you. Members of the California Association of Nurserymen — in warmer areas particularly—have good supplies of grapes for planting. From container to arbor cover takes time, of course, but the sooner you start the sooner will you enjoy the result.

IN PLANTING a grape arbor, the gardener must choose between planting grapes of European origin or one of our native grapes from east America. The European varieties include Thompson seedless, which is one of the best arbor grapes to be found.

It is vigorous, a heavy producer and the favorite eating grape on the market. The eastern grapes include those familiar varieties, Concord and Pierce, which slip out of their skins when you squeeze them. These, too, are good arbor grapes, ripening early and producing heavy crops—and shade.

Best stick to one variety when planting grapes on an arbor, not only for uniformity but to reduce the pruning to a minimum.

Your C.A.N. urseryman can give you a rundown on pruning grapes.

Sun Home and Garden

Fuchsia Gives Quick Color

Fuchsias are quick color plants for gardens that lack bloom in mid-summer. C.A.N. nurserymen offer them in hanging baskets, in small pots and in larger containers trained up a center stakes for display.

In Utah, according to the National Automobile, birds have the right of way.

TRY BEFORE YOU BUY!
Piano Rentals
7.50 - 10.00 - 12.00
Will Apply on Purchase Price
Ask About FREE Drayage Plan
HENDRICK PIANO CO.
1245 South Main St.
Walnut Creek 934-9304

MT. DIABLO PATROL & DETECTIVE SERVICE
Serving Contra Costa
OFFERS
Nightly Patrol Service
Radio Communicated Cars
Merchants — Residential
Industry
County
REASONABLE RATES
Also Guards for all occasions
STATE LICENSED & BONDED
CALL DAY OR NIGHT
David W. Kurrels
283-3570

HOTEL CLAREMONT
OAKLAND • BERKELEY
ANNOUNCES
Limited Number of Memberships are Now Available in
HOTEL CLAREMONT'S
POOL & CABANA CLUB
Olympic Size Pool
See Hotel Manager

SAFEWAY
Shop Safeway...
Be Sure of Low, Low Prices Every Day . . . Check These!

Meats For Your Barbecue
MANOR HOUSE Frying Chickens
Govt. Grade A • Govt. Inspected • Fresh Frozen
WHOLE FRYERS Pound 29¢
CUT UP or SPLIT Pound 35¢
Ground Chuck Lean! Flavorful! Always Fresh!—Lb. 65¢
Spareribs Small Select Sides from Eastern Porkers —Lb. 49¢

U.S.D.A. Choice Grade
Standing Rib Roasts
Cut From Aged-Tender Steer Beef
Best For Trim!
USDA CHOICE Lb. 89¢

Chuck Pot Roast Blade and 7-Bone U.S.D.A. Choice Grade—Lb. 43¢
Boneless Crossrib Roast U.S.D.A. Choice Grade —Lb. 79¢
Boneless Stew Meat Lean Cubes of U.S.D.A. Choice Beef —Lb. 73¢
Fresh Beef Brisket Boneless, Deckle Off. U.S.D.A. Choice Grade —Lb. 79¢

Bacon By The Piece
Armour's Star Brand, 6 to 8-lb. Slabs
Whole, Half or Any Size Piece Lb. 39¢
Delicious Served With
Beef Liver
Uniform Slices—Lb. 49¢

Italian Salami
Marconi "Cracker Size"—14-oz. Stick 99¢
Chipped Meats
Safeway Beef or Ham 4-oz. Pkg. 3 for 99¢
Frozen Oysters
Geisha Brand 5½-oz. Package 39¢

Wesson Oil 24-oz. Bottle 19¢
Corned Beef Ricardo—12-oz. Can 39¢
Fruit Cocktail Town House or Del Monte 17-oz. Can 5 for $1
Jell-well Gelatin Assorted Flavors—3-oz. Pkg. 6¢

From The Delicatessen
Lucerne Potato Salad Pint Carton 29¢
Lucerne Potato Salad Quart Carton 57¢
Lucerne Dips Asstd. Flavors—8-oz. Carton 49¢
Pillsbury Biscuits 8-oz. Tube 2 for 23¢
Lucerne . . . Fresh Peanut Butter Old-Fashioned—Pint 59¢

Hormel Lard 1-lb. Package 2 for 35¢
La Pina Flour 25 Lb. Bag $1.89
Saffola Safflower Oil [Deal] 24-oz. Glass 52¢
Best Foods Mayonnaise Quart Glass 59¢
Kraft Miracle Whip Quart Glass 59¢
Carnation Canned Milk Tall Cans 2 for 29¢
Crisco Shortening All-Purpose 3 Lb. Can 89¢
Tide Detergent Giant Package 79¢
Ivory Liquid Detergent 22-oz. Bottle 65¢
Libby's Tomato Juice 46-oz. Can 29¢
Del Monte Drink Pineapple-Grapefruit—46-oz. Can 29¢
Nucoa Margarine 1-lb. Carton 27¢
Bisquick 40-oz. Package 43¢
Cream of Wheat Quick or Regular or Instant 28-oz. Package 39¢
Quaker Oats Quick or Old Fashioned—42-oz. Package 47¢
Log Cabin Syrup 24-oz. Glass 63¢
Hormel Spam 12-oz. Can 49¢
Heinz Ketchup 14-oz. Bottle 23¢
Clorox Bleach ½-Gallon 39¢
Chiffon Facial Tissue 400's Package 25¢
Campbell's Meat Soups Regular Can 4 for 69¢
Similac Infant Formula Plain—13-oz. Can 25¢
Similac Infant Formula With Iron—13-oz. Can 25¢
SMA Infant Formula 1-lb. $1.08
Skippy Peanut Butter Creamy or Chunk 28-oz. Glass 89¢
Chiffon Toilet Tissue Assorted Colors 2-Roll Pack 27¢

MT. CASTLE WINES
Sauterne, Vin Rose, Vino Rosso, Burgundy or Chablis—Gallon $1.29

CRAGMONT SODAS
Assorted Flavors Quart Bottle (Plus Deposit) 6 for $1

Beer Favorites
Dom Brau Beer Imported From Germany 12-oz. Bottle 3 for $1
Hamm's Beer 11-oz. Can 6 for $1.17
BROWN DERBY BEER
12-oz. Cans
Half Case (12 12-oz. Cans)....$1.57
Full Case (24 12-oz. Cans)....$2.99
6 for 79¢

Del Monte Zucchini Cut 16-oz. Can 4 for 89¢
Highway Beets Sliced—16-oz. Can 2 for 29¢
Jell-well Gelatin Unflavored—8-oz. Package 89¢
Cake Mixes Duncan Hines—Regular Package 39¢
S&W Applesauce 17-oz. Can 5 for $1
Cranberry Juice Ocean Spray—Quart Glass 59¢
Folger's Coffee 2-lb. Can (1-lb. Can 65¢) $1.29
Cut Green Beans Gardenside 16-oz. Can 6 for $1
Old English Pet Food Dog & Cat 15½-oz. Can 8 for $1
Tuna 4 Cats ½-oz. Can 2 for 29¢

SAVE MORE... SHOP SAFEWAY
BEST VALUES PLUS
BLUE CHIP STAMPS!

Budget Buys at Safeway...
Pinto Beans Town House—4-lb. Cello 49¢
Golden Grain Spaghetti Long 2-lb. Cello 49¢
Rice-A-Roni Golden Grain—Cheese-Beef or Chicken—Package 29¢
New Potatoes Whole, Highway—15-oz. Can 10¢
Fruit Drinks Cal Fame—Assorted Flavors 46-oz. Can 29¢
Grape Juice Tea Garden—46-oz. Can 49¢
Chopped Ripe Olives Town House 4¼-oz. 3 for 29¢

GRADE "AA" EGGS
Cream O' The Crop Brand . . . Always
Country-Fresh At Safeway!
EXTRA LARGE Doz. 43¢ • MEDIUM SIZE Doz. 35¢
LARGE Dozen 39¢

HIRE A TEEN THIS SUMMER
Local Students Available For Jobs
TEMPORARY
PART TIME
FULL TIME
CALL
376-4202 • 376-4116
Mon. through Fri.
8 a.m. to 5 p.m.
CALIFORNIA STATE EMPLOYMENT SERVICE

RHEEM THEATRE
DRake 6-4466
RHEEM, CALIF.
4 MILES FROM ORINDA
STARTING TIME 7 P.M. DAILY
SAT. & SUN. AT 2 P.M.
★NOW PLAYING
PAUL NEWMAN
PATRICIA NEAL
in
"HUD"

ORINDA THEATRE
CL 4-2233
Tunnel Highway & Orinda Crossroads
STARTING TIME 7 P.M. DAILY
SAT. & SUN. AT 2 P.M.
★NOW PLAYING
ELVIS PRESLEY
JOAN O'BRIAN
in
"IT HAPPENED AT THE WORLD'S FAIR"
in color
—also—
DEBBIE REYNOLDS
CLIFF ROBERTSON
in
"MY SIX LOVES"

Wisteria, Grape Make Fine Arbor

Other than grapes, an excellent vine for arbors is the wisteria. Of truly remarkable vigor, the wisteria will cover a tremendous area, clothing it with lovely pendulous blooms in earliest spring and with foliage through summer and fall.

In selecting these vines gardeners can choose between Japanese Wisterias with their huge pannicles of bloom — up to 24 inches long. Flower color in both is primarily lavender, but purple, white and rose-pink forms are also found in C.A.N. nurseries.

Wisterias are gross feeders and the gardener can help them off to a quick start by providing a good rich root run at planting time. Dig a trench several feet long and when you return the soil, mix it copiously with manure.

THE ROOTS will soon run out of this and the vine will settle down to slower growth—a signal that it is also settling down to the business of bloom.

Deciduous vines such as grape and wisteria are usually preferred for arbors up next to the house because of their built-in climate control. In winter, when the sun's rays are usually welcome, deciduous vines are leafless and permit the sun to come in. In summer when the sun beats down, they put on leaves to shield you from it.

THERE ARE, however, various evergreen vines which are suited to use on arbors and pergolas, among these the Burmese Honeysuckle, comes nearest to being the perfect evergreen for arbors, for it produces a loose enough fabric to admit some light in winter, yet is dense enough to provide shelter in summer.

Large, glossy leaves and long, tubular "honeysuckle" flowers are further marks in its favor. You could look long to find a better vine than this.

SPARKING PLUGS

If the car has eight cylinders and is traveling at 50 miles an hour, points out the National Automobile Club, 136 spark plug firings are taking place every single second.

Sloping Lawn Needs Water

Sloping lawns often go thirsty in spite of frequent watering. The reason, of course, is that the water runs off before it has a chance to sink in to any degree .The California Association of Nurserymen suggests several remedies for this situation.

First and best is a canvas soaker which can be put at the top of the slope and left to dispense water so slowly that it sinks in before it runs off. Secondly, mist sprinklers are helpful for much the same reason.

Lacking either of these, try watering in spurts — soaking, then holding off for an hour, then soaking again, and so on until the water works itself in.

Garden CHECK-LIST

PREPARED BY THE CALIFORNIA ASSOCIATION OF NURSERYMEN

1. Aerate compacted lawn areas with the tines of a spading fork, or preferably with a coring tool which you can find in any nursery.

2. Plant dwarf cushion chrysanthemums for summer-long color displays.

3. Set dahlia tubers out for late summer color. Drive stakes beside each bulb to support top growth when it comes.

4. Spray, feed and water roses regularly. A manure peat moss or bark mulch around each bush will help conserve moisture and keep the weeds down.

5 Many culinary herbs are available in pots for setting out in the garden. Several potsful of herbs near the barbecue area can be useful and aromatic companions.

For Classified
284-4444, 934-5000

Sun Home and Garden

Durable Beauty Is the Rose

Roses are durable shrubs which tolerate intervals of drought and bounce back from them. They are much better for regular watering, however, both in the looks of their bloom and their foliage. The soil should be moistened to at least a foot deep around rose bushes every time you water, so don't just sprinkle them for a short while and let it go at that.

In large rose gardens irrigating in trenches is the most convenient method of watering. With only a few shrubs, simply dig an irrigating basin around each and let the hose run gently into it for several minutes each time you water.

Unemployment, May Threaten, Says Baldwin

A decrease in employment in Contra Costa has been predicted by Congressman John F. Baldwin as a result of defeat of Mexican farm labor legislation.

Baldwin said he voted for H.R. 5497, which would have extended the Mexican farm labor program by two years.

"The abrupt termination of this farm labor program is much more likely to cause a reduction in employment in Contra Costa County, and in California as a whole, than the reverse," Baldwin claimed.

He explained that many jobs in California are dependent "upon the ability of farmers to get their crop harvested."

Tomatoes, the congressman said, were an example which unharvested, could affect about 2000 workers in east county canneries.

Noting that lettuce was the top crop in a record Contra Costa agricultural year last year, Baldwin said this crop could be reduced here because Mexican nationals won't be available to harvest it.

For Tossed Green Salads

Red-Ripe Tomatoes

Large, Firm Beauties... BEST FOR SALADS **2 Lbs. 49¢**

Salad Lettuce Red, Butter or Romaine **3 for 29¢**

Red Onions New Crop, California-Grown **3 Lbs. 19¢**

SAFEWAY

June Is Dairy Month...
Make Safeway Headquarters For All of Your Dairy Needs

Golden-Ripe **BANANAS**

Choice, Green-Tipped Fruit!

M-m-m Good! **9 Lbs. 99¢**

PEACHES Yellow-Meated, Early Varieties **2 Lbs. 29¢**
APRICOTS The Best of the Season! **3 Lbs. 49¢**
APPLES Extra Fancy Washington Red Delicious **5 Lbs. $1**
PLUMS Santa Rosa...Sweet & Juicy **2 Lbs. 49¢**

More Fresh Produce Treats

WATERMELONS

Big, Red-Ripe Beauties... Thumpin' Crisp! **Lb. 4¢**

Potatoes U.S. No. 1 White Rose **10 Lbs. 39¢**
Green Beans Kentucky Wonder Variety **2 Lbs. 45¢**
Sunkist Lemons No. 140 Size—Each **4 for 19¢**

From The Bakery

Svenhard's Coffee-Ettes Package of Four (Regular 49c)...Special **39¢**
Busy Baker Vanilla Wafers 1-lb. Package **39¢**
Mrs. Wright's or Skylark ROLLS Package of 12 *Your Choice* **29¢**

Margarine Coldbrook—1-lb. Carton **6 for $1**
Detergents PARADE or SU-PURB—Regular Pkg. **39¢**
Del Monte Peas 17-oz. Can **6 for $1**
Sanitary Napkins Modess 12-Pad Package **4 for $1**

EDWARDS COFFEE

In The Convenient No-Key Can...
It's Colorful! It's Practical! It's Thrifty!

3 Lb. Can $1.39

Safeway Tea & Coffee Buys
INSTANT COFFEE Safeway—10-oz. Glass **98¢**
CANTERBURY TEA Carton of 48 Bags **45¢**

Safeway Penny Savers...
Stewed Tomatoes S&W 16-oz. Can **5 for $1**
Sue Bee Honey 12-oz. Glass **3 for $1**
Ripe Olives Lindsay, Large Pitted—7-oz. Can **3 for $1**
Zee Towels Yellow or White—Roll **3 for 89¢**
Liquid Detergent Brocade—48-oz. Can **89¢**
Bleach White Magic—New Plastic Jug **49¢**
Chili Beans Riviera—24-oz. Can (40-oz. Can 39c) **5 for $1**

Lucerne Concentrated MILK

ECONOMICAL • CONVENIENT SPACE SAVER!

One quart of Concentrate makes 3 quarts of Homogenized Milk...Use it extra strength as you would Half & Half for cereals, coffee, etc.!

Lucerne TWO-TEN

DO YOU KNOW ABOUT LUCERNE'S TWO-TEN MILK?

It has 2% Butterfat, 10% Nonfat Milk Solids Minimum, Enriched with Multiple Vitamins & Minerals!

Lucerne Ice Cream Party Pride—Assorted Flavors ½-Gallon **69¢**
Lucerne Butter Grade AA, First Quality, Cubes 1-lb. Carton **69¢**
Lucerne Cottage Cheese Pint Carton (Quart Carton 57c) **29¢**
Lucerne Non-Fat Milk ½-Gallon Carton **29¢**
Lucerne Buttermilk ½-Gallon Carton **29¢**
Lucerne Half & Half Pint Carton **29¢**
Lucerne Whipping Cream ½-Pint Carton **2 for 69¢**
Lucerne Chocolate Drink Quart Carton **2 for 49¢**

Safeway Cheeses
Mild, Monterey, Longhorn, Kumin-Ost—Random Wts. (Regular 75c)...Special **59¢**

Manor House **PIES**
Chicken, Turkey, Beef or Tuna 8-oz.—Each **19¢**

Bel-air Frozen Foods
Chopped Broccoli 10-oz. Package • **Grape Juice** 6-oz. Can
Golden Corn Whole Kernel, Cut—10-oz. Pkg. • **Green Peas** 10-oz. Package
Peas & Carrots 10-oz. Package • **French Fries** Crinkle Cut or Reg.—9-oz. Pkg.
Hash Browns 12-oz. Package • **Cooked Squash** 14-oz. Package
Garden Spinach Chopped or Leaf—12-oz. Pkg. • **Potato Patties** 12-oz. Package
Mix 'em! or Match 'em! YOUR CHOICE **6 for $1**

Orange Juice Scotch Treat—6-oz. Can **3 for 89¢**
Juice Bars Bel-air—6-Pack **49¢**
Whole Blackberries 10½-lb. Package **59¢**
Whole Strawberries 10½-lb. Package **69¢**
Welchade with Lemon 6-oz. Can **6 for $1**

Advertised Prices Effective Wednesday Through Saturday, June 19, 20, 21, 22, in
Lafayette, Walnut Creek, Martinez, Pleasant Hill, Danville, Orinda, Rheem and Concord

We reserve the right to refuse sales to commercial establishments

EL REY THEATRE

Wed. 19 through Sat. 22
It Happened at The World's Fair
with ELVIS PRESLEY
in color and cinemascope
Sun. 23 through Tues. 25
THE ROBE
with Richard Burton and Victor Mature
SPECIAL SATURDAY KIDDIE MATINEE 1 pm SATURDAY
Comedies, Cartoons and an approved feature

PARK LAFAYETTE

5th & FINAL WEEK
'BEST AMERICAN FILM OF 1962!' —Time Magazine
DAVID & LISA
AN UNUSUAL LOVE STORY!
KEIR DULLEA
JANET MARGOLIN
HOWARD DA SILVA

COMPLETE SHOWS
7 & 9 Mon. thru Sat.
Sun. 5, 7 & 9

MORIMUNE SPECIALS

JUNIPER TAMS Large Gal. Can **69¢**
PYRACANTHA GRABERI (RED BERRIES) 3' or more. Gal. Can **79¢**
STAR JASMINE Gal. Can **89¢**
XYLOSMA SENTICOSA Gal. Can **89¢**
BOUGANVILLEA Gal. Can **89¢**
DICHONDRA SEED SPECIAL 1 Lb. **1.89**
TUBEROUS BEGONIA SEEDLINGS Large Size ea. **15¢**
PERUVIAN VERBENA Red Flowering Perennial Ground Cover Doz. **$1**
CHRYSANTHEMUMS—LOTUS—CARNATIONS FUCHSIAS Many Varieties **3 FOR 89¢**
LAWN SEED Ideal for our area. Lb. **77¢**

MORIMUNE NURSERY
905 CONTRA COSTA HWY.
Pleasant Hill Near Willow Pass Road
MU 2-6722

HOMEOWNERS THIS COUPON WORTH

30,000*

BLUE CHIP STAMPS

WITH ESTIMATE AND ORDER DURING OUR GIGANTIC

JULY REMODELING SALE

COUPON MUST BE MAILED SIMPLY FILL OUT AND MAIL TODAY!

*1,000 STAMPS PER $100 COST

☐ Kitchens ☐ Baths ☐ Bedrooms
☐ Aluminum Siding ☐ Family Room ☐ Garage ☐ Windows
☐ Patio Covers ☐ Awnings ☐ Roofing

OUR 31st YEAR

Amalgamated Construction Co.

Contra Costa County—Tel. 254-5552, 562-7260
33 HONEYHILL ROAD—ORINDA

Name_____ Ph._____

Address_____ City_____

TERMS TO FIT ANY BUDGET

"You Walk On It . . . We Respect It"

ABBEY RUG CLEANING

- RUGS, CARPET AND FURNITURE
- TINTED CLEANED

1. Right in your own home leaving
2. Your rugs and furniture
3. Absolutely clean and sanitary
4. With an air of freshness that
5. You'll simply love
6. We guarantee that you'll be
7. More than pleased in every respect
8. At the lowest rates
9. Call for an estimate right on the phone

PHONE 682-4237

"Doc" Cha-Kem-Co says:

CONTROL THE POPULATION EXPLOSION in the INSECT WORLD WITH

CHLOR-THANE SPRAY CONCENTRATE

The Successful and Scientific Rx for PESTLESS GARDENS!

CONTROLS SUCKING INSECTS and MITES— Aphis, Mealybugs, Red Spiders, White Flies, Scale (most species)

... SOIL PESTS — Ants, Lawn Moth Worms, Cutworms, Sowbugs, Root Borers, Earwigs, Lawn and Sand Fleas, Termites

... LEAFCHEWERS — Elm Leaf Caterpillars, Armyworms, Diabrotica, Rose and other Beetles, Grasshoppers, Mormon Crickets

THIS PINT BOTTLE CONTAINS A COMBINATION OF MALATHION · CHLORDANE LINDANE · LETHANE

An Exclusive Cha-Kem-Co Formula of Proven Capability

Don't settle for less. If you want the best, INSIST on CHLOR-THANE SPRAY CONCENTRATE

Remember CHLOR-THANE — suggest you take this ad with you.

For ROSES — Spray with DU-O-CIDE — an Insecticide and Fungicide long established as a Complete Rose Spray Kit in one bottle. Used for Powdery Mildew, Rust, Leaf Spot, Rose Worms, Aphis and Leaf Skeletonizers.

Write for FREE FOLDERS on the many uses of CHA-KEM-CO. Garden Products

R. L. CHACON CHEMICAL CO.
CHA-KEM-CO ST., SOUTH GATE, CALIF.

Water Dist. Stalls

The Gregory Gardens Water District will wait until the end of this month before meeting with a study group composed of city officials, water district directors and attorneys to work out a trustee arrangement for the transference of the district to the city.

Harold Dart, manager of the district, said last week that the water board has taken the city's proposal "under consideration," but decided on the delay for two reasons:

"By the end of this month, the present state legislative session will end and the question of whether assemblymen will take any further legal action at this time will have been decided.

"And the Downey case, the one on which the courts originally ruled that a water district wholly within a municipality is absorbed by that municipality, will be in the courts again this month. The courts will decide about the manner of the merger of that district to the city of Downey. We are waiting to see what the legal decision will be rendered," Dart said.

Action on the trusteeship arrangement, proposed by the City of Pleasant Hill for the Gregory Gardens water group will probably not come before the water director until its July 2 meeting, he said.

CHILDREN KILLED

During 1961, reports the National Automobile Club, traffic accidents killed 330 children and injured 16,000 children who were playing in the streets.

English Teachers Form New Group At County College

A new organization of English instructors has been born on the Diablo Valley College campus, with Richard J. Worthen, instructor in English and communication, being elected its first president.

To be known as the Central California Assocaition of Junior College English Instructors, it will draw its membership from 26 junior colleges in 17 counties. The counties are Marin, Sonoma, Napa, Solano, Sacramento, Contra Costa, Alameda, Santa Clara, San Mateo, San Francisco, Santa Cruz, Monterey, San Benito, Stanislaus, San Joaquin, Merced and Yolo.

OTHER NEW officers are J. Richard Christian of San Jose City College, vice president; Evelyn Castro of Sacramento City College, secretary, and Hal Lubin of Chabot College, San Leandro, program chairman.

Members - at - large are Hal Seger of Foothill College, three-year term; Mel Tuohey of Cabrillo Junior College, two years, and Lou Herkenhoff of San Jose City College, one year.

The group plans to affiliate with the California Association of Teachers of English.

AMONG THE aims of the new association, Worthen said, are improved teaching conditions for junior college English instructors, and the strengthening of means of bringing students up to college standards of knowledge and proficiency in English.

Worthen, a member of the National Council of Teachers of English, holds bachelor and master of arts degrees in English from Arizona State College, and a master's degree and professional diploma from Columbia University.

BLUE CHIP Lucky 7 DAY SPECIALS

FRYERS, HAM

SPECIAL VALUES FEATURED FOR A....

FRESH FRYERS

USDA Grade A ..... Whole Body lb. 33¢

CUT UP OR HALVES Pound ..... 39¢ BREASTS Pound ..... 69¢ LEGS & THIGHS Pound ..... 59¢

SMALL TURKEYS
Barbecue Size
USDA Grade A
Genuine Beltsville Strain
Fine to Barbecue, Roast or Fry
Lb. 49¢

SLICED BACON LUCKY ..... 2-Lb. Pkg. Thick 1.09 ....Lb. 55¢
GROUND CHUCK Extra Lean, Fresh ..... Lb. 59¢
GROUND BEEF Fresh Lean ..... Lb. 39¢
STEWING BEEF Boneless—USDA Graded Choice Fresh, Extra Lean ..... Lb. 79¢
SALMON King Trolled Red Silver Slices..... Lb. 99¢ By the Piece .....Lb. 89¢

THESE ADVERTISED PRICES ARE EFFECTIVE WEDNESDAY, JUNE 12

CHEER DETERGENT 49¢ GIANT PKG. .....

LUCKY MAYONNAISE 39¢ 24-oz. Jar .....

SYLVESTER FRESH BUTTER 69¢ 1st Quality Cubes....1-Lb. Pkg.

KRAFT'S VELVEETA 69¢ Cheese Spread .....2-Lb. Pkg.

LUCKY FRANKS SKINLESS ¾-Lb. Pkg. 39¢

CHEDDAR CHEESE Lucky Natural Sharp. Random weights ..... Lb. 79¢
CANNED PICNICS Morrell's Pride—Serves 12 to 14 persons..... 3-Lb. Can 2.88
SWISS CHEESE Kraft Sliced Natural ..... 6-oz. Cello 39¢
SMOKED BEEF Land O' Frost—Sliced ..... 3½-oz. Pkg. 33¢

TENNIS RACKETS
Full size—5 ply construction of select hardwoods, all leather grips and strung with best quality hi-test nylon. Light and medium weights. You must see to appreciate.
(available at most Lucky Stores)
ONLY 1.49

Orange Juice DONALD DUCK 6-oz. Can 3 FOR 79¢

Dutch Pride IMITATION ICE CREAM Butter Brickle and Assorted Flavors ½ Gallon 49¢

Dinners BANQUET, Frozen, Beef, Fried Chicken, Ham, Haddock, Salisbury Steak, Turkey, Mexican Style, Italian Style, Macaroni & Cheese .....Reg. Pkg. 39¢

FISH STICKS Gorton's—Frozen 14-oz. Pkg. 75c.....8-oz. Pkg. 45¢
SHRIMP Breaded, Shrimp Ahoy, Round or Fantail, Frozen .....10-oz. Pkg. 85¢
TAMALES Coronado, Chicken or Beef Frozen.....8-oz. Pkg. 4 for 89¢
TIP TOP DRINKS Black Cherry, Raspberry-Lemon, Strawberry-Lemon, Pineapple-Raspberry—Frozen .....6-oz. Can 8 for $1
TUNA PIES Star-Kist, Frozen .....8-oz. Pkg. 23¢
EGGO WAFFLES Frozen .....Pkg. of 3 2 for 31¢

Check These Weeklong Values for Added Summer Savings

CATSUP Harvest Day.....12-oz. Bottle 2 for 25¢
BREAD LOAVES Bridgeford's Frozen .....Pkg. of 3 49¢
APPLESAUCE Harvest Day .....303 Can 2 for 33¢
ASPARAGUS TIPS Lady Lee, Green & White .....10½ Can 31¢
PEELED TOMATOES Lady Lee .....303 Can 2 for 29¢
GOLDEN CORN Del Monte, Cream Style.....303 Can 2 for 37¢
JUICE DRINK Pineapple-Apricot Del Monte.....29-oz. Can 27¢
SAUERKRAUT Steinfeld's Fresh Pak .....Qt. Jar 37¢
HOLLY SUGAR .....5-lb. Bag 78¢
MANDARIN ORANGES Spruce .....11-oz. Can 25¢
PEARS Harvest Day, Halves .....303 Can 4 for 89¢
INSTANT COFFEE Folgers .....10-oz. Jar 1.29
WERNETS DENTU CREME Economy Tube 69¢
LUCKY BISCUITS Regular or Buttermilk Heat and Serve..8-oz. Pkg. 10¢
INSTANT SANKA .....8-oz. Jar 1.39
CHUNK TUNA Star-Kist Light .....6½-oz. Can 31¢
NABISCO THINS Bacon, Swiss 'n Ham, Sesame, Triangle, Wheat, French Onion, Chippers, Sociables.....Reg. Pkg. 39¢
THRILL Pink Liquid .....22-oz. Plastic 65¢
FABRIC SOFTENER Downy ..... Reg. Plastic 45¢
COMET CLEANSER .....14-oz. Can 2 for 33¢
CASCADE For Automatic Dishwashers .....20-oz. Pkg. 45¢
SALVO DETERGENT .....Gt. Pkg. 69¢
FRUIT COCKTAIL S&W .....303 Can 27¢
OVEN BAKED BEANS S&W .....16-oz. Can 2 for 45¢
BLACK PEPPER Schilling, Pure .....4-oz. Can 39¢
HI HO CRACKERS Sunshine.....1-lb. Pkg. 37¢
ROYAL PUDDING Butterscotch, Chocolate, Custard, Vanilla, Dark Sweet Chocolate .....Reg. Pkg. 10¢
BABY FOOD Beechnut, Strained Assorted ..... Reg. Jar 4 for 45¢

Stork Club

LEHMAN—A son was born to Mr. and Mrs. William Lehman, 2344 Mallard Drive, Walnut Creek, May 29, at Concord Community Hospital.

BUSCHINI—A son was born to Mr. and Mrs. John Buschini, 3239 Withers Avenue, Lafayette, May 29, at Concord Community Hospital.

CARVAJAL—A son was born to Mr. and Mrs. Steve Carvajal, 948 Irvin Court, Pleasant Hill, May 30, at Concord Community Hospital.

WARREN—A son was born to Mr. and Mrs. Leonard Warren, 1830 Donna Drive, Pleasant Hill, May 30, at Concord Community Hospital.

ROY—A son was born to Mr. and Mrs. Paul Roy, 3493 Monroe Avenue, Lafayette, June 1, at Concord Community Hospital.

O'BRYAN—A daughter was born to Mr. and Mrs. Charles O'Bryan, 2055 Helen Road, Pleasant Hill, June 2, at Concord Community Hospital.

GAUGHAN—A son was born to Mr. and Mrs. William Gaughan, 107 Doray Drive, Pleasant Hill, June 2, at Concord Community Hospital.

ORMSBY—A son was born to Mr. and Mrs. Dean Ormsby, 264 Los Felicas Avenue, Walnut Creek, May 20, at Martinez Community Hospital.

THOMAS—A daughter was born to Mr. and Mrs. Thomas Elliott, Walnut Creek, June 1, at Alta Bates Community Hospital.

BUFFINGTON—A son was born to Mr. and Mrs. Royce Buffington, Orinda, June 2, at Alta Bates Community Hospital.

BALL—A daughter was born to Mr. and Mrs. Dennis Ball, Danville, June 3, at Alta Bates Community Hospital.

SCHNITTKER—A son was born to Mr. and Mrs. John Schnittker, Orinda, June 4, at Alta Bates Community Hospital.

JONES—A son was born to Mr. and Mrs. Richard Jones, 1239 Quandt Road, Lafayette, June 3, at Kaiser Foundation Hospital.

BERKLEY — A daughter was born to Mr. and Mrs. Charles Berkley, 2581 Overyook Drive, Walnut Creek, June 5, at Kaiser Foundation Hospital.

STAFFLER—A son was born to Mr. and Mrs. Ted Staffler, 3429 Blackhawk Road, Lafayette, June 5, at Kaiser Foundation Hospital.

ANTONS—A son was born to Mr. and Mrs. Ervin Antons, 1577 Rancho View Road, Lafayette, June 5, at Kaiser Foundation Hospital.

BILLMAN—A son was born to Mr. and Mrs. Bernard Billman, 145 Entrada Mesa, Danville, June 6, at Kaiser Foundation Hospital.

CRESS—A daughter was born to Mr. and Mrs. Frank Cress, 1441 Jackson Way, Alamo, June 6, at Kaiser Foundation Hospital.

MILLETTE—A son was born to Mr. and Mrs. Orval Millette, 990 Hough Avenue, Lafayette, June 7, at Kaiser Foundation Hospital.

JEPSEN—A daughter was born to Mr. and Mrs. Patrick Jepsen, 1855 Poplar Drive, Walnut Creek, June 8, at Kaiser Foundation Hospital.

HANSEN—A daughter was born to Mr. and Mrs. Keith Hansen, 260 Hillcroft Way, Walnut Creek, June 9, at Kaiser Foundation Hospital.

Acalanes to Receive Fed'l Compensation

Congressman John F. Baldwin has announced that he has been informed by the Commissioner of Education of the United States that favorable action has been taken on the application of the Acalanes Union High School District for Federal assistance for current expenditures pursuant to Public Law 874, which provides for financial assistance for schools in federally affected areas.

The Commissioner of Education has determined that the tentative entitlement for the Acalanes Union High School District for fiscal year 1963 will be $55,695. Of this sum $41,771 is being certified for immediate payment.

For Classified
284-4444, 934-5000

and FROZEN FOODS!

WEEKLONG SALE OF BUDGET-PLEASING WARM-WEATHER FOODS

SMOKED HAMS FULL SHANK HALF Sugar Cured ..... lb. 39¢

BUTT PORTION Lb. 45¢ CENTER SLICES or ROAST Lb. 89¢

SAUSAGE Armour's Star Pure Pork ....1-Lb. Cello 39¢

DUCKS USDA Grade A— New Crop—Fine to Roast or Barbecue ....Lb. 59¢

SMOKED PORK CHOPS Sugar Cured ....Lb. 79¢

FILLET OF PERCH Fresh Frozen ....12-oz. Pkg. 39¢

CORNISH GAME HENS 20-oz. Pkg. each 79¢

THROUGH TUESDAY, JUNE 25 IN WALNUT CREEK, ORINDA AND PLEASANT HILL

Vegetables RIVER VALLEY FROZEN—Peas; Green Beans, Regular or French Cut; Butter Beans, Baby Limas, Italian Beans, Chopped Broccoli, Cauliflower, Cut Corn, Mixed Vegetables, Peas and Carrots; Potatoes, French Fries or Crinkle Cut; Zucchini, Squash; Spinach, Chopped or Leaf Spinach; Succotash REG. PKG. 6 FOR $1

Steaks RIVER VALLEY, Frozen Buttered Beef or Veal 15-oz. Pkg. 69¢

Lemonade COASTAL—Frozen Regular or Pink 6-oz. Can 8 FOR $1

GRAPE JUICE Flav-R-Pac Frozen ....6-oz. Can 5 for 95¢

POTATOES CRINKLE CUT. Ore-Ida Frozen ....9-oz. Pkg. 10¢

CHEESE PIZZA Chef Boy-Ar-Dee, Frozen....12½-oz. Pkg. 55¢

POTATOES RIVER VALLEY, 2 lb. Hash Brown, 1½ lb. Hash Brown with Onions, 1½ lb. Crinkle Cut, 1½ lb. Tater Nuggets ....Poly Bags 25¢

OH BOY PIZZA Jr. Special, Frozen ....2½-oz. 2 for 25¢

FROZEN BERRIES River Valley, Raspberries, Sliced Strawberries 16-oz. Pkg. 41¢ ....10-oz. Pkg. 25¢

STRAWBERRIES Extra Fancy, Large Barries FULL BASKET 19¢

POTATOES U.S. No. 1 Size A Long Whites ....10 lbs. 39¢

OLALLIE BERRIES Sweet, Large Berries ....Full Basket 19¢

GREEN BEANS Fancy Tender, Stringless Kentucky Wonders....2 lbs. 39¢

MUSHROOMS Fancy Large Brown Hot House Grown ....lb. 79¢

LEAF LETTUCE Butter, Red Leaf and Australian. Large Heads....2 for 19¢

CARROTS Sweet, Smooth Medium Sizes ....2 lbs. 17¢

AVOCADOS Finest quality Hass Variety, large size

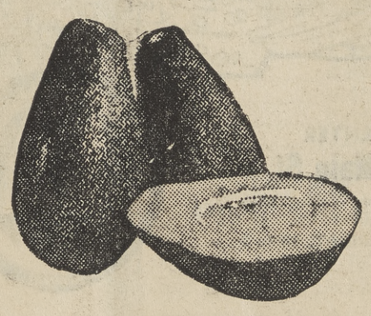

2 FOR 29¢

You'll Find More Value and Variety At Your Lucky Store

NESTLE'S QUIK Chocolate or Strawberry ....16-oz. Can 39¢

S.O.S. PADS ....Pkg. of 18 43¢

DILL PICKLES Libby's Polish Style ....Qt. Jar 39¢

FRUIT COCKTAIL Hunt's ....300 Can 5 for $1

CHILI BEANS Riviera, Western Style ....Lge. 2½ Can 39¢

GARBANZO BEANS Drew ....300 Can 2 for 25¢

HILL'S DOG FOOD Tall No. 1 Can ....Pkg. of 3 25¢

DRESSING Bernstein's, Italian ½ Price Sale ....13-oz. Bottle 25¢

TIKI PUNCH Shasta ....Large 46-oz. 3 for 89¢

PARMESAN CHEESE Kraft Grated ....8-oz. Can 79¢

STUFFED OLIVES PIMIENTO—Early California, 8-oz. Jar 49¢

CAT FOOD Dr. Ross', Kidney & Meat ....6½-oz. Can 9 for $1

COOKIES Fireside—Creme Sandwich, Chocolate, Vanilla, Fudge, Banana 10¾-oz. Pkg. 4 for 89¢

WHEAT GERM Kretchmer's, Reg. or with Sugar 'n Honey, Reg. Jar 41¢

CAT OR DOG FOOD Hi Class No. 1 Can 3 for 25¢

GUM Wrigley's or Dentyne ....Pack 6 for 25¢

NABISCO CEREAL Rice and Wheat Honeys. 8½-oz. Pkg. 31¢

TOMATO SAUCE Del Monte ....8-oz. Can 3 for 23¢

TOILET TISSUE Scott, Ass'td. Colors 1,000 Sheet Roll.... 8 for $1

MARGARINE Borden's Safflower....1-lb. Pkg. 43¢

YUBAN COFFEE Regular or Drip....1-lb. Can 75¢

BEEF STEW Dinty Moore ....1½-lb. Can 53¢

FLY KILLER Schraeder's....4-oz. Can 79¢

ANT POWDER Schraeder's ....3-oz. Pkg. 49¢

KENTUCKY WHISKEY STRAIGHT, Bourbon Deluxe or Five Brothers 5th 3.99

VINO DA PASTA Charles Krug Dinner Wine. Reg. 48c. 10th 19¢

BEER Ice Cold, Golden Crown 12 for 1.57 ....12-oz. Can 6 for 79¢

Headquarters for the Leica® system

with the VISOFLEX the rangefinder Leica becomes a through-the-lens camera

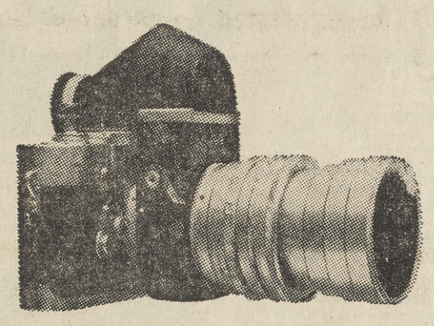

The Visoflex is an accessory that enables you to change any rangefinder Leica into a compactly efficient single-lens reflex camera. Choice between rangefinder and through-the-lens photography is not just a matter of taste. Each has definite advantages; that's why both have always been provided for in the Leica System. When you own a Leica, you may choose from rangefinder-coupled lenses from 21mm to 135mm. *With that same Leica* and a Visoflex, you may choose lenses from 65mm (shown here with the Visoflex and Leica M-3) to 400mm. A number of the lenses can be used with both systems. The Visoflex is designed for fast hand-held shooting and eye-level comfort. Enjoy the best of everything in photography with the Leica System.

photo center

BLUE CHIP STAMPS
TRADE-INS, TOO
1325 N. Main St.
WALNUT CREEK • 934-7307
Open Friday 'til 9
ONE OF THE LARGEST PHOTO SELECTIONS IN THE BAY AREA

Firestone SUPER SERVICE

OPEN TO SERVE YOU... 8 a.m. to 9 p.m.

BRAKE RELINE

13.88 Installed Exchange GUARANTEED 10,000 MILES OR 1 YEAR

19.95 Installed Exchange GUARANTEED 20,000 MILES OR 2 YEARS

23.95 Installed Exchange GUARANTEED 30,000 MILES OR 3 YEARS

CHEVY FORD DODGE PLYMOUTH ALL AMERICAN COMPACTS OTHERS SLIGHTLY HIGHER

6 MONTHS TO PAY

WE DO ALL THIS WORK...
- Replace old lining and shoes on all four wheels with Firestone Factory Engineered Bonded Brake Linings.
- Clean and inspect brake drums for trueness.
- Inspect complete hydraulic system.
- Inspect brake shoe return springs for equal tension.
- Inspect grease seals and wheel bearings.
- Adjust brakes on all four wheels for full contact to drums.

We use only the highest quality Firestone brake linings and we Guarantee our work

GUARANTEE
We guarantee our brake relining service for the specified number of miles and years from date of installation. Adjustments prorated on mileage and based on list prices current at time of adjustment.

FIRESTONE NEW TREADS
APPLIED ON SOUND TIRE BODIES OR ON YOUR OWN TIRES

4 TUBELESS WHITEWALLS (Narrow or wide) ANY SIZE 49.49 Plus tax and 4 trade-in tires

Our New Treads, identified by Firestone and shop mark are GUARANTEED
1. Against defects in workmanship and materials during life of tread.
2. Against normal road hazards (except repairable punctures) encountered in everyday passenger car use for 12 months.
Replacements prorated on tread wear and based on list prices current at time of adjustment.

Tire and Brake Service until 9 P.M.

Firestone STORE
in DOWNTOWN WALNUT CREEK
8 a.m. to 9 p.m. Mon. thru Fri. 8 a.m. to 5 p.m. Sat.
MT. DIABLO AT LOCUST YE 5-1546

LOW PRICES ON BRAKE RELINING

B & S TIRE SERVICE
(DEALER) 2288 N. MAIN ST., YE 5-8220
8 A.M.-6 P.M. MON. thru FRI. 8 A.M.-5 P.M. SAT.

Sun Classified Contest Offers Air Trips to LA

Want to win an air trip to Los Angeles and back for two?

Then place that classified ad you've been meaning to run in The Sun.

Sun classified advertisers have already learned to expect big dividends from ads placed in the four Sun newspapers and the 59,000 circulation Sun Shopping News.

In the big "Classified Contest" the dividends are grander than those already received, according to Roselle Anderson, Sun Classified Manager.

HERE'S THE way it works:

There are two contests, one for commercial advertisers, one for general advertisers.

No matter what size ad you place by July 24, your chance is as good as the next man's when Mrs. Anderson draws the winners from all the entrants.

You can run as many ads as you like and each ad will count as one entry.

If you are a commercial advertiser, The Sun Sales representative who calls on you will explain the contest in detail.

IF YOUR'S is a general ad placed by phone, ad writers in The Sun offices will gladly enter you in the contest upon request.

The ad must appear in any issue of the five Sun publications between July 3 and July 26.

If you subscribe to one of the four Sun newspapers, you will receive an additional entry.

Mrs. Anderson will select the winners at 4 p.m. July 27 in the offices of The Walnut Creek Sun, 1320 Locust Street, Walnut Creek.

Ads placed today can run into the contest period, so call a Sun ad-writer now at 284-4444 or 934-5000.

TRY BEFORE YOU BUY!
Piano Rentals
7.50 - 10.00 - 12.00
Will Apply on Purchase Price
Ask About FREE Drayage Plan
HENDRICK PIANO CO.
1245 South Main St.
Walnut Creek 934-9304

Seigler Springs
THE VACATION PLACE of LAKE COUNTY
Everything for the Family
10 Pct. Discount on All Rates—May, June and after Sept. 9.
Brunch, dinner, near 2 golf courses, swimming, mineral baths, cocktail lounge, dancing, tennis,
Write: SEIGLER SPRINGS
Lake County, Calif. (Dept. K)
Ph. Area Code 707—WA 8-5213
SF Office—GA 1-3505
or see your travel agent

STARTS TUES. JUNE 18
ON STAGE! IN PERSON!
VAN JOHNSON
'MUSIC MAN'
$1 to $2.95 TOP
RESERV. TH 1-2781
Ben Kapen's Melodyland
BERKELEY AUD.

PEARSON Lumber Co.
MONDAY NITES 'TIL 9 P.M.
230 Hookston Rd., Pl. Hill
MU 5-8888 YE 5-5621
NOW SHOP MON. NIGHTS UNTIL 9

Compare Quality...
Compare Price...
YOU CAN DO BETTER AT...
Daniger furniture
2235 North Main, Walnut Creek • 932-2655
BANK TERMS JUST NORTH OF STAN'S BRICK HOUSE

CO-OP
SPECIALS GOOD 7 DAYS—JUNE 17-23

HAVE YOU SEEN THE PURPLE TURTLES?
Find 'em at the Kiddie Korral!
Shop with ease — Leave your 2 to 5 year olds in the KIDDIE KORRAL at our Co-op Center. Friendly, competent attendants providing creative play — sandbox, block boards, Playdough, stories . . . and a miniature flushing "pottie".
HOURS: South Main — Mon., Tues., Wed., Sat. 9:30 to 2:30
Thursday and Friday 9:30 to 5:30 (Closed Sundays)
Geary Road — Monday and Tuesday 9:30 to 1:30
Wednesday thru Saturday 9:30 to 5:30 (Closed)

NO TAILS
U.S.D.A. CHOICE
t-BONE STEAK
$1.09 LB.

U.S.D.A. CHOICE
SIRLOIN STEAK
WELL TRIMMED LB. 97¢

BONELESS
U.S.D.A. CHOICE
Top Round Steak
LB. 89¢

U.S.D.A. CHOICE
ROUND ROAST
BOTTOM ROUND BONELESS LB. 79¢

BEST BUYS-BEST QUALITY

TUNA — WHITE STAR CHUNK STYLE 3 1/2 Tins 89¢
FLOUR — GOLD MEDAL — 5 LBS. 45¢
TIDE — 3 LB.-1 OZ. 49¢
DINNERS — MORTON'S FROZEN 7 VARIETIES—9-11 OZ. 39¢

CO-OP SALAD DRESSING ... QUART 39¢
CO-OP LOW SUDS DETERGENT 25-LB. SIZE . . . 3.89 ... 10 LB. 1.79
KLEENEX FACIAL TISSUE NEW 600 COUNT ... 3 for $1

RIPE OLIVES Wyandotte Large—7-oz. ... 2 for 49¢
PITTED OLIVES Wyandotte Large—5½ oz. 29¢
DOG FOOD Pard — #1 Tin ... 7 for $1
DIAL SOAP Bath—6c Off—3 Pak ... 57¢
Cucumber Discs Heinz—15 oz. 2 for 49¢
PRETZEL STIX Nabisco Veri-Thin—7¼ oz. 25¢

DETERGENT Wisk—12c off — ½ Gal. ... 1.29
CO-OP PEARS Green Label Halves—2½ Tin 3 for 89¢
SWEET PICKLES Co-op Green Label — 22 oz. 39¢
OATMEAL Co-op Old Fashioned—42 oz. ... 39¢
OATMEAL Co-op Quick Cooking—42 oz. ... 39¢
BROILER FOIL Kaiser, 14" x 20' ... 39¢

Margarine Allsweet—1 lb. ... 2 for 55¢
Crab Cocktail Bob Ostrow—4 oz. 3 for 89¢
Shrimp Cocktail Bob Ostrow 4 oz. ... 3 for 89¢
Cheese Pizza Bob Ostrow—4 oz. 3 for $1
Margarine Award—1 lb. ... 2 for 65¢
Dry Milk Co-op Non-Fat—25 lbs. ... 6.50
Butter Valley Gold—1 lb.—Reg. Price ... 69¢
Cottage Cheese Co-op—All Varieties—Pt. ... 29¢
Homo. Milk Valley Gold ½ Gallon. Reg. Price 2 for 96¢

FROZEN FOODS
C&W VEGETABLES
Mixed Vegetables, Baby Lima Beans, Italian Green Beans, Succotash, Fried Onion Rings — 5½ to 10 oz. pkgs. ... 4 FOR 89¢

HI SAFF
IMITATION ICE CREAM
½ GALLON 59¢

CO-OP SLICED—10 OZ.
STRAWBERRIES 4 for 89¢

MORE U.S.D.A. CHOICE BEEF BUYS
Swiss Steak BONELESS ... lb. 79¢
Beef Stew BONELESS—EXTRA LEAN ... lb. 79¢
Ground Beef FRESH—LEAN lb. 39¢

FROZEN HI-GRADE CUT UP
FRYERS TRAY PACKED LB. 33¢

CORNISH — 20-24 OZ.
GAME HENS ea. 69¢
CASE OF 12 ... 7.99

ARMOUR STAR—THICK SLICED
SLICED BACON 2-LB. PKG ... 99¢
BOB OSTROW ALL MEAT
FRANKS 12-OZ. PKG. ... 39¢
TILLAMOOK—FINE FOR COOKING
CHEESE RANDOM WTS. ... lb. 79¢
CREAMY OLD FASHIONED MILD
TELEME CHEESE ... lb. 69¢

FROM OUR FISH DEPT.
FRESH PACIFIC SKINLESS
FILLET OF SOLE ... lb. 69¢
FRESH PACIFIC
OYSTERS 12-OZ. JAR ... 59¢

CO-OP GREEN LABEL
Try these "Green Label" foods for even greater savings. Good nutrition at low prices!
CHUNK TUNA ½ TIN ... 4 for $1
APPLESAUCE 303 TIN ... 7 for $1
CAT FOOD #1 TINS ... 13 for $1
DOG FOOD #1 TINS ... 14 for $1
TOMATOES #2½ TINS ... 6 for $1
PEAS 303 TINS ... 7 for $1
CREAM CORN 303 TIN ... 7 for $1
SLICED BEETS 303 TINS ... 8 for $1
CATSUP 14 OZ. ... 8 for $1
IMITATION SYRUP 24 OZ. ... 3 for $1

FROM EL MOLINO MILLS
WHEAT GERM 2 Lb. Size ... 59¢
BROWN RICE Long Grain—2 Lb. ... 59¢
SUNFLOWER SEEDS 8 oz. ... 49¢
BREAD MIX Whole Wheat—3 lb. ... 79¢

Watermelon
RED RIPE MELONS
POUND 4¢

Sweet Plums ... lb. 19¢
Royal Apricots ... lb. 19¢
Salad Greens ... 4 for 39¢
Red Potatoes ... 4 lbs. 19¢
S'dless Grapes ... 2 lbs. 49¢
Oranges Valencia 7 lbs. 1.00

GEARY ROAD CENTER
1510 Geary Rd. & N. Main St.
Between Walnut Creek and Pleasant Hill
SO. MAIN CENTER
1295 South Main St.
Opposite Simons Hardware, Walnut Creek
STORE HOURS AT BOTH CENTERS
MONDAY-THURSDAY, 9 to 9 • FRIDAY, 9 to 10 • SATURDAY, 9 to 9 • SUNDAY, 10 to 7

Therapy Center Policy Changes to Broaden Aid

A major change in policy of the Mt. Diablo Therapy Center was made this week at a meeting of the board of directors. According to Vance W. Perry, president, the Center's services will no longer be limited to care for just the physically handicapped, but will expand to include other types of handicaps.

Pilot program are being administered to provide a diagnostic team evaluation for kindergarten through sixth grade children who present some type of education handicap due to a neurological, emotional or maturational problem.

Another team evaluation program being oriented at the Center will provide a comprehensive diagnostic evaluation for physician referred infants and pre-school children who present undiagnosed or ill-defined problems in physical, mental or emotional areas.

RONALD L. THIELE, M.D., consultant to the development problem service and educationally handicapped program, state ally handicapped program, stated, "Only those cases in which diagnosis has not been made or where diagnosis is uncertain will be accepted. We will not re-evaluate severely mentally retarded children at this time."

He added that educationally handicapped children must be referred to the Center through the public school system with approval of family physicians.

A similar diagnostic service is being established for chronically ill and aged patients to evaluate at the request of family physicians, physical, mental and emotional capacities. Donald K. Fisher, M.D. is consultant to this program.

The new program will utilize pediatric evaluation services, medical specialist consultations, laboratory studies, classroom evaluation by a qualified teacher, and psychological, audiological, speech, physical therapy, occupational therapy and social evaluations.

Announced at the board of directors' meeting was the election of the following physicians to the executive committee of the Center's medical staff: Ronald L. Thiele, M.D., chairman; Joseph C. Honet, M.D., advisor in physical medicine; Siedell L. Soss, M.D., advisor in speech and hearing; Thomas J. Dozier, M.D., Clifford L. Feiler, M.D., Donald K. Fisher, M.D., Casimir F. Jaskiewicz, M.D., J. E. Neighbor, M.D., S. Franklin Sher, M.D., John P. Troth, M.D., and Benjamin N. Whisenan, M. D.

Red Cross in Cuba Will Be Dinner Topic

The Annual Meeting of the Greater Mt. Diablo Chapter, American National Red Cross, will be held Wednesday at the Round Hill Country Club in Alamo.

The guest speaker will be Peter J. Murphy, manager of the Golden Gate Chapter, American Red Cross, who just returned from Cuba.

Murphy will speak on the Cuban exchange program and the significance of the materials sent to Cuba. The group will be entertained by the Sweet Adelines. Master of Ceremonies will be Berle F. Chadwick of Antioch and chairman of the annual meeting committee is Mrs. G. W. Kelly of Walnut Creek.

Nomination and election of officers for the coming year will take place at this meeting.

Red Cross members and friends are invited to attend and may secure reservations or further information by calling the Greater Mt. Diablo Chapter, American Red Cross, or by dropping in at Red Cross Headquarters, 2121 Ygnacio Valley Road, Walnut Creek.

Open for Handicapped

An activity center for severely physically handicapped persons and for the emotionally disturbed, 16 years of age and over, will open July 1 in Richmond.

Mrs. Ardis V. Loonie, executive director of the Easter Seal Society of Contra Costa County, said that the primary purpose of the activity center is to provide creative opportunities for handicapped persons in a social setting.

The center is located at 8th and Ohio streets, Richmond, and will be open on Tuesdays, Thursdays, and Fridays between the hours of 9:30 a.m. and 12:30 p.m.

M.R. Program

Dr. Frank Bradford of the county school department reported Wednesday on the status of the department's mental retardation program.

Also discussed at the meeting of the county board of education at which he spoke were future plans for the guidance department, credentials and personnel.

A GARDEN PAGE AWARD

Accepting a Certificate of Merit in the California Association of Nurserymen's annual Garden Page competition is George Colburn, The Sun's associate editor (right). Presenting the award is Leo Dupuich, president of the Alameda-Contra Costa chapter of the association.

Tom Giantvalley (left), Orchard Nursery representative, Lafayette, a member of the association, was also present at the awards dinner.

The award was presented to The Sun at the Galleon in Alameda last week.

The Sun was one of two newspapers so honored in the central chapter area (Alameda-Contra Costa).

Judges picked the top garden pages at the association's state convention in Sacramento last October.

There are 503 weekly and daily newspapers eligible for the garden page award.

A Santa Cruz newspaper won the top award in The Sun's category—newpapers of less than 50,000 circulation.

The Sun was one of 14 newspapers in the state to receive a merit award.

Whole Family Welcome at Art Classes

With school barely out, Walnut Creek Civic Arts Director Ron Caya has announced an arts program designed to keep students and adults alike busy through the summer months.

"We've planned a program for all members of the family," Caya said early this week.

Registration for any one of over 15 classes began Tuesday, with programs of varying kinds scheduled at several times during the week.

For information, contact the Civic Arts Department at Civic Center in Walnut Creek.

Classes include arts and crafts, music appreciation and participation, beginning drawing, landscape in oils, beginning ceramics, portrait and others.

Children's classes are for a period of nine weeks and involve a $4 fee, which includes materials.

Instructors include Caya, Lundy Siegrist, Peter Blos and Harry Krell.

PG&E Honors Men Who Saved Life of Boy

Citations have been awarded to five Pacific Gas and Electric Company employees who rescued a 14-year-old boy buried in the collapse of a creek bank last December.

Firemen called to the scene and an ambulance operator said the action of the East Bay division line crew averted a possible fatality.

The five citations were presented under PG&E's John A. Britton Award program.

The PG&E group includes:

Line Foreman Albert W. Sikola of 3306 Cowell Road, Concord; truck driver Ambrose M. Rust of 2760 Courtland Drive, Concord; lineman Jack M. Straub of 3211 North Main Street, Pleasant Hill; lineman Gary B. Demits of Morgan Road, Clayton, and groundman Edwin H. Peters Jr. of 127 Karry Lane, Pleasant Hill.

The electric department crew rescued 14-year-old Douglas Waldrep on December 27.

Teens: Use The Sun to Get a Job

Again this year teenagers can get an assist from The Sun in getting summer employment.

The Sun, as in previous years, will offer free want ads to any teen-age student whose parents are subscribers.

The boy or girl can use up to 10 words to tell his story in the search for a job.

The teen-age student must come to either of the two Sun offices—1001 Oak Hill Road, Lafayette, or 1320 Locust Street, Walnut Creek, to personally fill out the want-ad form.

All ads must be turned in by 4 p.m. each Friday during June and July.

The want ad will then appear in The Sun the following week.

Teens must fill out the forms for their want ads on Friday only.

1A. Too Late to Classify

LAKE TAHOE cabin rental, private club beach and close to state line. 934-9366.

NEWS

Yes, there is news in today's classified ads.

TO PLACE AN AD:
934-5000
284-4444

1A. Too Late to Classify

WANTED—Reliable person to adopt baby kitten, Roger, two months, American Tabby, male, lovable, housebroken, trained. 932-0492.

DENTAL assistant, part time, permanent, will train, state age, marital status, children's ages. Write Box AH, 1001 Oak Hill Rd., Lafayette.

A-ATTRACTIVE
Orinda. 3 bedrooms, 2 baths, electric kitchen, easy care yard. Near schools, bus, shops. Thrifty price, $25,300. Inspect Sunday—10 Muth Dr., Orinda.
J. O. EVANS, Realtor
284-4242 934-8012

KITTENS, pure bred registered persians, grow more beautiful each day. 934-3746.

LAFAYETTE 2 bedroom, attractively furnished and decorated. Fireplace, creekside setting, quiet street, Carmel atmosphere. Adults, no pets, $185. Lease. 284-7672.

SOFA and chair, brown tweed, very reasonable. YE 4-5711.

FREE—Two playful kittens. 935-6478.

FORD, 1955, 4 door sedan, r/h, a/t, p/s, $275. Good condition. 837-6352.

MAN wanted with some experience in land surveying. 228-1554.

TEARDROP camp trailer, good condition, $100. 682-5096.

CHEVROLET, 1951, 2 door sedan, heater, good tires, good mechanical condition, but rough interior. $100. 2105 Youngs Ct., W.C.

1. LOST & FOUND

WHITE cat, male, lost near Walterrock Ranch, Lafayette. Reward. 935-4488.

LOST—RCA transistor radio, in case, Reliez Station near Beechwood, Memorial Day. 283-2236.

LOST, oil painting on Highway 40. Great sentimental value. 932-1433.

$50 REWARD for information leading to or for the direct return of "Hedy," a spayed German police dog, 1 year old, black and silver, evenly marked. Hedy was lost vicinity of Port Chicago approximately April 17, 1963. Please Call MU 2-5783.

3. PERSONALS

YOU are invited to have a Tri-a-Craft "Liquid Embroidery" demonstration in your home at your convenience. Learn how to create your own design on gifts, clothing, personal things. For information call 284-4933.

SUMMER CAMP
Camp Beaverbrook, Cobb Mountain. Lake County. Boys and girls 7-15. Offering fun of farm, forest, mountain, stream. Three sessions: season June 24th to August 25th. For literature write or phone: Owners-Directors Bob and Marian Brown, 34 Ivy Drive, Orinda: DR 6-5081.

FRIENDS going to build home or plex? Get fat bonus. .932-2311 .935-1652.

PORTABLE dance floor for rent. Perfect for outdoor parties. VE 7-2558.

RELIEZ VALLEY COUNTRY CLUB
for fine food and atmosphere, banquets and parties welcome. Call 932-2615 for information or reservations.
MEL HEMBREE, CHEF

SPIRITUALIST reader. Do you need help or advice on a problem? If so, see Madame Jackson, she can help you through love, business and mariage and all other problems. Answers all questions. OL 4-9193.

INFORM yourself about the John Birch Society and its principals. Write Box 106, Laayette.

DRINKING A PROBLEM? CALL
Alcoholics Anonymous
ENterprise 1-7050 or write Box 156, Danville, Calif.

3. PERSONALS

REDUCING — Milure Studios. Coin operated equipment. Steam & Massage. YE 5-4721.

5. RIDES—CAR POOLS

LEAVE Lafayette 6:30 a.m. vicinity of East 14th and Fruitvale Ave.., Oakland. 283-6378.

RIDE WANTED UC from Lafayette. Classes 9-4. 284-1356.

RIDERS wanted from vicinity Upper Happy Valley/Orinda to and from SF financial district. Leave about 7:05 am. leave SF 5:50 pm. 1961 Falcon wagon. Phone Jim Tourtellotte, YUkon 1-1100.

10. HOME & GARDEN

WEED cutting, mechanized. Gary CL 4-2172.

FOR BETTER JANITORIAL SERVICE
Call Eric Tengstedt Co.
VE 7-2819 or TWinoaks 3-8343
Workman Insured

EXPERT painting. Clean. Quality jobs only. Licenced, insured. Phillip Ross 934-0603.

ROTOVATING—Free estimates. 934-8524.

CARPETS—Upholstery cleaned. Free estimates. 685-4956.

TRACTOR work, finished grading, loading. New lawns planted, Rotovating. Call 653-1067.

ROTOTILLING by John McGhee 685-1634.

LANDSCAPE planting and maintenance, rototilling, fence, rock and patio work. 934-4839.

EXPERIENCED Japanese landscape gardener. 682-5439 after 5.

GARDENING maintenance. Call after 6 p.m. 228-3232.

ROTOTILLING lawns and light grading, compare prices by George. YE 4-8852.

GARDENING—Japanese American, 12 years experience in area. Monthly. 682-4944.

BATH WALLS: Marlite, ceramic, plastic tile. "You do it" and save. AIMAN'S "know how" and tools loaned free, or we install. AIMAN'S, 1995 N. Main, W.C. 934-2432.

LAWN and Gardening, etc. MU 5-6063.

STEER MANURE
Pulverized, $6 per yard for 3 or more yards, delivered. 934-5586.

LICENSED contractor, formica specialists. 934-7020 after 5.

ROTOVATING
Reasonable rates
Free estimates
Irv Moore DR 6-8632
11 years' experience

POSTHOLE DIGGING
Weekend work by appointment
A.N. HOOD 934-0259

HANDYMAN, Rototilling, own transportation and equipment; all around experience. DR 6-5062.

HAVE TRUCKS—WILL HAUL
Pick-up and Dump Truck
Owner 685-3513

LIGHT moving, hauling and rototilling. B. Schlegel, 682-0870 before 8 a.m., after 6 p.m.

GARDENER
Monthly Maintenance Basis
Sam Caponio MU 2-4042

ENJOY your garden, call 228-6421 for an expert Japanese gardener. Free estimates given.

GARDENER you can depend on, monthly basis, call after 6 p.m. 935-7137.

POSTHOLE DIGGING
D. M. JUDD
Phone 934-3283

DISCING
D-2 Cat 7-foot disc
682-2300

FENCING — PATIOS
RETAINING WALLS
682-0870 after 6

EXPERIENCED
Japanese Gardener
934-7817

GARDEN maintenance, call after 5 p.m. 934-5012.

HANDYMAN
Fencing, patios, retaining walls
Walks, landscaping, pruning
254-3117

SHOP AT HOME AND SAVE

SPECIAL PRICES GOOD FROM JUNE 19 TO AND INCLUDING JUNE 29

TOILETS
WHITE
A GR. WASH. 19.50
B Gr.
A Gr. Wash Down 26.50
A Gr. Reverse Trap 39.50

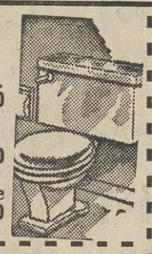

TOILET SEATS . . . WHITE ENAMEL on wood.....1.90
Sturdy Solid Plastic only 6.55

LAVATORIES
WALL HUNG 19x17 9.99
20x18....11.75

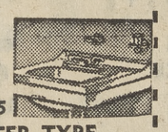

COUNTER TYPE

14x17 OVAL.... 13.98
15x17 OVAL.... 17.80
18" Round.....17.80

PIPE SALE
21' Lengths Galvanized
½".....2.50 lth.
¾".....3.35 lth.
1".....4.83 lth.
1¼".....6.47 lth.
1½".....7.60 lth.
2".....10.54 lth.

COPPER PIPE SALE
20' Lengths
½" type M.....2.75 lth.
¾" type M.....4.32 lth.

STALL SHOWERS
WHITE ENAMEL ON STEEL
32"x32"x76"
COMPLETE VERY SPECIAL PRICE 29.50

POWDER ROOM SETS
6 Colors to Choose From
TOILET & LAVATORY
A GOOD BUY FOR AN ADDITION COMPLETE WITH ALL FITTINGS B Grade 49.98

STALL SHOWER PANS
COLORED
32"x32".....26.95
36"x36".....29.99
36"x36".....31.90

PLASTIC PIPE for SPRINKLER SYSTEMS
¾x100' coils..... 4.95

WATER HEATERS
10 Yr. Guarantee
GLASS LINED
100% SAFETY

20-Gal. 47.50
30-Gal. 49.50
40-Gal. 58.70
50-Gal. 73.70

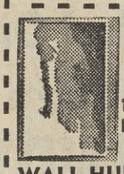

MEDICINE CABINETS
14x24" rough in
16"x26 MIRROR .. 5.99

WALL HUNG CABINETS
24"x32" — 8.98 21.75
36"x32" — 8.91 25.75
42"x32" — 8.92 28.75

FAN and HOOD Combination—2 Squirrel cage coppertone blowers Push Switch Control

LAUNDRY TRAYS
36" or 42" 37.50
Plastic on Stand....17.85
Plastic Tray & Cab. 39.85

Glass Shower Doors with safety wire, std. size 24"x64". Complete including installation. Special 29.75

GINTY SUPPLY CO.
2094 Mt. Diablo Blvd., Walnut Creek • 8 to 5 Monday thru Saturdays • YE 5-5800

Don't Fight Traffic and Parking Spaces . . .
Don't Spend All Day Shopping . . .

cut out the mad scramble!

SHOP AT HOME

Your local merchant stocks the merchandise you want . . . and you may even save money when you buy it. You'll certainly save on gas and find many more close to the door parking spaces!

~~Lafayette Sun~~ Walnut Creek Sun
~~ORINDA SUN~~ Pleasant Hill Sun

SUN Classified Ads

ADS appear in 5 papers during the week: WEDNESDAY: Sun Shopping News. FRIDAY: Pleasant Hill Sun, Walnut Creek Sun, Lafayette Sun and Orinda Sun.
RATES: 14 words for $1.55 (if pd. within 10 days) — $1.80 thereafter. Each additional 5 words .54 (if pd. within 10 days) —.60 thereafter. Same ad with no changes reruns at .73 (if pd. within 10 days) — .81 thereafter. Wednesday and Friday papers are one insertion.
BARGAIN COUNTER: Payable in advance: 10 words, 2 insertions for $1.70 for articles valued at not more than $20. 50c refund if articles sell first insertion.
DEADLNES: Tues. 10 a.m., Mon. 4:00 for canceling ads. Fri. 5 p.m. to place or cancel classification 68 and 69. Too Late to Classify, Tues. noon. Class Displays, noon Monday

SUN INDEX
TELEPHONES: 934-5000, 284-4444, 254-4444.

Too Late to Classify 1A
ANNOUNCEMENTS
Lost & Found 1
Personals 3
Rides — Car Pools 5
Transportation — Travel 7
SERVICES
Home & Garden 10
Building & Improvements 11
Dressmaking, Tailoring 12
Other Services 14
Income Tax 16
Moving, Storage 17
Personal Services 18
EMPLOYMENT
Employment Agencies 20
Help Wanted — Female 24
Help Wanted — Male 25
Help Wanted — Male or Female 26
Agents — Salesmen Wanted 28
Work Wanted 29
Baby Sitter, Child Care 30
INSTRUCTION — SCHOOLS
Beauty Schools, Salons 32
Music Lessons 34
Nursery Schools 35
Schools & Instruction 36
MERCHANDISE
Auction Sales 40
Antiques 42
Bargain Counter 43
Bikes — Sporting goods 44
Boats & Supplies 46
Furniture — Household Goods 47
Appliances 48
Musical Instruments 49
Miscellaneous for sale 50
Equipment Rentals 51
Miscellaneous Wanted 52
Swaps of all kinds 54
PETS — LIVESTOCK
Pets — Livestock 60
Supplies — Equipment 62
FINANCIAL
Insurance 71
Investments 72
Money to Lend 73
Money Wanted 74
Mortgages & Contracts 75
Personal & Auto Loans 76
Real Estate Loans 77
Business Opportunities 78
RENTALS
Apartments — Unfurnished 80
Apartments — Furnished 81
Duplexes 82
Houses for rent 83
Rest Homes 84
Rooms 85
Room & Board 86
Offices — Businesses 87
Resorts & Vacation 88
Other Rentals 90
Wanted to Rent 92
REAL ESTATE
Homes for sale 100
Alamo 101
Concord 103
Clayton 104
Danville 105
Lafayette 107
Martinez 108
Moraga — Rheem 109
Orinda 110
Pacheco 111
Pleasant Hill 112
Walnut Creek 116
Lots & Acreage 118
Business — Commercial 122
Income Property 124
Real Estate for Trade 125
Real Estate Wanted 127
Farms & Ranches 128
Other Real Estate 129
AUTOMOTIVE
Auto Accessories — Repair 135
Auto, Tractors to Rent 137
Trailers 138
Motorcycles 140
Trucks and Tractors 142
Autos, Trucks Wanted 144
Autos for sale 146
Imported & Sports Cars 148

10. HOME & GARDEN

CONTRA COSTA INSULATION
Day or night — YE 5-8228

ROTOTILLING. Satisfaction guaranteed. 7 days a week. Call B&M, DR 6-4432.

ROTOTILLING
WEED CUTTING
Lawn Renovating Aerating
SATISFACTION GUARANTEED
R. L. Graham R. E. Patchin
284-4381

CECIL'S ROTOVATING
ROTOTILLING — GRADING
FORD TRACTOR — YE 4-8248

BULLDOZING AND ROTOTILLING
Soil Analysis Top soil
FREE ESTIMATES
Warren W. Detloff 254-0225

ROTOTILLING front yards approximately $9.50, lawns put in. 935-2460.

REMOVAL OF TRASH AND RUBBISH
Our specialty. Free estimates. Above service to our customers only.
Lafayette Garbage Disposal Service
283-2989 283-3778

ALL HOUSECLEANING—D. M. Hawks Co. 283-8405.

ROTOTILLING, Backhoe, bulldozing, slide clean-up, dump truck work and top soil. AT 3-6373, MU 2-1981.

BUZZELL, C. E., Orinda, two passes to Park Theatre.

ROTOTILLING
FREE ESTIMATES
283-3780 Russ Swanson

PAINTING, interiors, exteriors. Licensed, insured. 17 years in Bay Area. Free estimates. 254-8731.

HAULING and yard cleaning, prompt service, reasonable rates. 682-5392.

SPECIALIZED maintenance gardening anl yard cleanup. Thomas Tamblyn, 685-0448 after 4:30 p.m.

DICK'S Rototilling, top quality workmanship, reasonable rates, call for free estimates. YE 4-7018.

11. Building & Improvem'ts

REMODELING, call after 6 p.m. YE 4-7223.

SLIDING glass doors installed. Free estimates. Lebar Remodeling. 284-1525.

SCREENS TORN? We fix 'um. AIMAN'S Building Specialties, 1995 N. Main. 934-2432.

CEMENT WORK
SPECIALIZE IN
Patios Aggregates
FREE ESTIMATES
932-2200

Anniversary Celebration

SEVEN BIG BIG DAYS

WED., THURS., FRI., SAT., SUN., MON., TUES., JUNE 19, 20, 21, 22, 23, 24, 25 • OPEN 8 a.m. to 10 p.m. every day

MARGARINE HOLIDAY CUBES 2 LBS 29¢

ICE MILK HALF GALLON IMITATION FARM TREAT 29¢

CEREAL KELLOGGS ASSORTED CORN FLAKES 12-oz. • PEP • ALL BRAN 10-oz. OK'S • KRUMBLES • SHREDDED WHEAT RAISIN BRAN 11-oz. 4 FOR $1

NESTLES MORSELS 8-oz. Pkg. 5 for $1

CAKE MIX SWANSDOWN Assorted 29¢

BISQUICK GIANT 60-OZ. PKG. 49¢

EGGS NULAID MEDIUM AA (Large AA 45c Ex. Large 45c) 3 DOZ. $1

MAYONNAISE BEST FOOD QUART 39¢

SOF PLY ASSORTED PAPER **NAPKINS** 5¢

WEST PAC FROZEN **FRENCH FRIES** 5¢

HUNT'S 14-Oz. **CATSUP** 5¢

DINNERS NALLEY'S ASSORTED FROZEN 29¢

COFFEE FOLGERS 3-LB. TIN $1.49

Peanut Butter	oz 8-lb.	9¢
Bernsteins Italian Salad Dressing		4 FOR $1
Pop Corn	3 Minute 2-lb.	3 FOR $1
Safflower Oil	Kraft 24-oz.	49¢
Apricot Jam	Ladys Choice 2-lb.	69¢
Berry Jam	Ladys Choice 2-lb.	79¢
Grape Jelly	Ladys Choice 2-lb.	59¢

Chunk Tuna	White Star	3 FOR 89¢
Pickle Relish	Del Monte 12-oz.	4 FOR $1
Sardines	Merry Maid Assorted	5 FOR $1
Kipper Snacks	Merry Maid	10 FOR $1
Shrimp	Cutcher Cocktail	39¢
Vienna Sausage	Swift	5 FOR $1
Broiling Foil	Reynolds 20'	39¢
Salad Oil	Jewel 24-oz.	29¢
Tomato Juice	Stakely 46-oz.	4 FOR $1

CANDY NESTLES KING SIZE BARS 39¢

SALAD DRESSING MILANIS 8-OZ. French • Bauccaneer • DeCisco Bleu • Italian 3 FOR $1

PEACHES Large Golden Ripe Semi-Free Stones 2 LBS 29¢

APRICOTS Large & Extra Large Tree Ripe Royals 2 LBS 29¢

GRAPES Fancy Seedless 29¢ lb

Plums	Fancy Ripe Santa Rosa	19¢ lb
Potatoes	U.S. No. 1 Calif. Long White	10 LBS 35¢
Celery	Fresh Crisp	15¢ ea
Nectarines	Early Sun Rise	19¢ lb
Olallie Berries		4 bkt. 59¢
Gr'n Beans	Kentucky Wonder	2 LBS 39¢

Liquid Vel	22-oz.	55¢
Velomatic	Dishwashing Compound	3 FOR $1
Salvo	Detergent Tablets Giant Size	69¢
Liquid Thrill	Reg. Size	33¢
Dog Food	KB Tall Tin	12 FOR 89¢
Cat Food	Friskie 15-oz. Fish or Chicken	7 FOR $1
Little Friskies	2-lb. Box	2 FOR 29¢
Dog Food	Hills Tall Tin	3 FOR 29¢

TOILET TISSUE MD 4-Roll Pack 3 FOR $1

JELLO SPECIAL PACK 7c OFF 6 FOR 49¢

COTTAGE CHEESE Tuttles PINT 29¢

BUTTER BERKELEY FARMS GRADE AA 69¢

ABOVE PRICES IN EFFECT WITH THIS COUPON—REGULAR PRICES WITHOUT—

HOT DOGS AMERICAS FAVORITE FRI., SAT. ONLY **5¢**

HOT FRESH COFFEE RELAX WHILE YOU SHOP **5¢** CUP

POP CORN LARGE BAG FRESH **5¢**

for $1 Spare Ribs	Fancy EASTERN PORK	39¢ lb	Pork Loin Roast		45¢ lb	Ground Round	Loray Blue Ribbon 79¢ lb
29¢ Leg-O-Lamb	SWIFT SELECTED	69¢ lb	Breast-O-Lamb	While It Lasts	10¢ lb	Chopped Sirloin	Loray Blue Ribbon 79¢ lb
49¢ Lamb Chops	SWIFT SELECTED	69¢ lb	Pork Chops	END CUTS	49¢ lb	Chuck Patties	Loray Blue Ribbon 59¢ lb
$1 Veal Cutlets	PACKAGE OF FOUR	59¢ lb	Ham Slices	Center Cut	79¢ lb	Link Sausage	Pure Pork 69¢ lb

T-BONE STEAK LORAY BLUE RIBBON **79¢ lb**

PRIME RIB ROAST LORAY BLUE RIBBON **69¢ lb**

SIRLOIN STEAK LORAY BLUE RIBBON **69¢ lb**

X-RIB ROAST LORAY BLUE RIBBON **79¢ lb**

• • • NEW CROP FANCY YOUNG HENS 10 TO 12 LB. AVG. • • •

TURKEYS 29 lb.

CHUCK ROAST LORAY BLUE RIBBON **49¢ lb**

BBQ STEAK LORAY BLUE RIBBON **79¢ lb**

SHORT RIBS LORAY BLUE RIBBON **29¢ lb**

ROUND STEAK LORAY BLUE RIBBON **79¢ lb**

9¢	Sirloin Tip Roast	Loray Blue Ribbon	89¢ lb	Sirloin Tip Steak	Loray Blue Ribbon	89¢ lb	Ground Beef — Loray Blue Ribbon 3 LBS $1
4 FOR $1 / 65¢	Swiss Steak	Loray Blue Ribbon	69¢ lb	Rump Roast	BONELESS	75¢ lb	Ground Chuck — Loray Blue Ribbon 2 LBS $1
3 FOR $1 / 75¢	Rump Roast	Loray Blue Ribben	69¢ lb	Beef Stew	Loray Blue Ribben	69¢ lb	Dry Salami — Galileo 14-oz. Stick 99¢

LBS 79¢	10¢ OFF	EVERY PACKAGE OF CAPRI BRAND LUNCH MEAT • FRANKS • SALAMI		PICNICS	WHOLE SUGAR CURED HICKORY SMOKED	29¢ lb	
LBS 29¢	BACON	DUBUQUE 1-LB. SLICED	59¢ lb				
29¢ lb	FRANKS	ARMOUR STAR 1-LB. PKG.	49¢ lb	HAMS	SHANK PORTION SUGAR CURED HICKORY SMOKED (BUTT PORTION 49c LB.)	35¢ lb	
Early Sun Rise 10¢ lb	Cookies	Rippin Good Assorted	3 for 89¢	VEGETABLES	ROSEDALE ALL VARIETIES	6 FOR $1	Enchilada — XLNT 12-oz. Dinner 49¢
4 lbs. 59¢	Crackers	Nabisco 1-lb. Soda	27¢	FRUIT PIES	TASTY TREAT LARGE 8"	29¢	Enchilada — XLNT 12-oz. Cheese 39¢
LBS 2 39¢	Pork and Beans	Hunts 2½ tin	19¢				Enchilada — XLNT 12-oz. Beef 39¢
	Green Beans	Stokely Cut 303 tin	5 for $1				Tacos — XLNT 14-oz. 49¢
3 FOR $1	Corn	Stokely 303 tin Whole or Wh. Kernel	6 for $1	Bread	Bridgeford white or wheat	2 for 89¢	
6 FOR 49¢	Garden Peas	Stokely 303 tin	5 for $1	Mararoni and Cheese	Libby 8-oz.	5 for $1	
Tuttles PINT 29¢	Tomato Sauce	Stokely 8-oz.	13 for $1	Meat Pies	Libby 8-oz. Beef, tuna, turkey, chicken	5 for $1	
	Tomatoes	Stockton 2½ tin	5 for $1	Hawaiian Punch	Gold 6-oz. tin	6 for $1	
69¢	Mushrooms	Roya Treat 4-oz. tin Stem & Pieces	4 for $1	Fruit Drinks	Libby 6-oz. 8 varieties	8 for $1	
				Breaded Shrimp	Libby 8-oz.	59¢	

LORAY

NEWELL & CALIFORNIA • WALNUT CREEK

...R—REGULAR PRICES WITHOUT—COUPONS AVAILABLE AT CHECK STAND

BOATING "BUGS" WATCH SUN WANT ADS — SELL NOW!

11. Building & Improvem'ts

Frank Catline, general building contractor, 20 yrs. in business. Carpentry work, brick work, sidewalks, patios, retaining walls, remodeling new or old. 254-2966. 27 Dos Posos, Orinda.

A SIGN OF QUALITY
YOUR CUSTOM BUILT
WILMAR HOMES 932-1532

ADDITIONS, REMODELING
Contract all or part
Plans drawn
For estimates call 934-3926
R. Leoni, Lisc. Contractor

ADDITIONS, alterations, etc. 934-9318.

12. Dressmaking-Alterations

HOME CONSTRUCTION
ALTERATIONS
REMODELING
Theron J. Beougher
GENERAL CONTRACTOR
P.O. Box 195, Walnut Creek
Phone 934-1909

WHY MOVE? Add a room. Licensed insured general contractor. Lens Cogdell, 254-0590.

OLD floors like new, refinishing, polishing, spots removed. Work guaranteed. Free estimates. 228-5243.

Custom Construction Company
2076 Mt. Diablo Blvd.
Walnut Creek
934-9318

No Job Too Big
Or Too Small

AIR VENT AWNING
3359 N. Main St., P.H. 934-5960

PAINTING interior, exterior, decorating. Complete painting service. Call YE 5-7091.

"DIABLO HOMES"
"Built for Better Living"
ON YOUR LOT

OUR NEW VICTORIA home is living at its best. 792 sq. ft. 2 spacious bedrooms, living room 19'4"x13'8", beautiful hardwood cabinets, acoustic ceilings, 220 wiring. Only $6,946.48 or $8.74 per sq. ft.

100% FINANCING
AVAILABLE
2 bdrms. as low as $39 mo.
Also Apts., Plexes, Motels
Open 9 a.m. to 6 p.m. & Sundays
2367 N. Main St., Walnut Creek
932-2311 935-1652

SPRAY PAINTING, mistless. Fences, barns, roofs, tanks, siding, eaves. Paint or enamel, primer or aluminum. Licensed, insured. 934-0603.

YOUR air conditioner or water cooler installed. Free estimates. Lebar Remodeling, 284-1525.

DRESSMAKING, alterations, work guaranteed, reasonable prices, Pleasant Hill location. 686-4582.

14. OTHER SERVICES

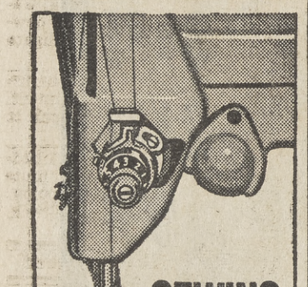

SEWING MACHINE REPAIRS
Parts and Supplies for most makes
Let a SINGER expert inspect and adjust your machine in your own home.
If repairs are needed, you get an estimate for approval and FREE loan of a courtesy machine during the repair period.
PHONE FOR OUR NEW LOW RATES
SINGER SEWING CENTERS
SINGER SEWING MACHINE CO.
In your phone book.
1417 BROADWAY 934-7668
"A Trademark of THE SINGER MFG. CO.

12. Dressmaking-Alterations

DRESSMAKING, dress designing, wedding gowns, alterations, moderate rates, work guaranteed, promptly done. 935-0933.

ALTERATIONS in my home. Experienced. Reasonable. 2748 West Gate, Concord. 685-5076.

EXPERT clothing alterations, work guaranteed, fittings in your home or mine. 934-7253.

14. OTHER SERVICES

SUMMER SPECIAL
CAR
WAXED AND POLISHED
12.50
CLAUDE'S AUTO POLISH
2080 Monument Blvd.
Pleasant Hill
685-1286

ANTIQUES or furniture restored. Finest quality work. 685-1792.

FORMICA: Installed complete one day. Replace worn linoleum or tile. AIMAN'S, 1995 N. Main. 934-2432.

18. PERSONAL SERVICES

CONCORD SEWING NOOK
Alterations Dressmaking
2185 Concord Blvd. 686-1321

HAIR REMOVED—Helen Lively
1440 Broadway, Oakland
Phone 832-4310

SPRAYING
GOPHERS TERMITES
HOUSE PESTS
Concord, Lafayette,
Walnut Creek
PHONE FREE
Enterprise 1-2151
658-5600

AILING HOUSE PEST SERVICE

MASSAGE by European trained expert, for Nervous Tension and Muscle Fatigue. 935-5852.

By GRACE. Professional Dressmaking and Alterations
For appt. call 682-1344

FOR information about Alcoholics Anonymous write P.O. Box 1065, Walnut Creek, or phone ENterprise 1-7050.

UNWANTED HAIR
DESTROYED
Free Consultation
Betty Freeman 935-5852

BANQUET space, wedding receptions, luncheons, parties (all kinds),, Package deal. Reasonable rates. 685-3088.

20. Employment Agencies

WE NEED YOU!
PROFESSIONAL PERSONNEL
AGENCY — 686-2900
Try us!
Monarch Personnel Agency
1434-A N. Main YE 4-4321

LONGAKER'S
Placement and Personnel
SERVICE AGENCY
1677 N. Main St., W.C.
YE 5-3660
Located in the new building directly opposite the Greyhound Bus Depot.

MEN
Accountant Sr./Office Mgr. $750.00
Draftsman—electric-mech, exp. ..... to $550.00
Manager Trainees—21 up—some college ..... start $350.00
Production Clerks—yg. good math $420.00
WOMEN
Bookkeeper 3—various machines ..... $260 to $325.00
Bookkeepers—exp. Part Time ..... start $ 1.75
Bookkeeper/typist—gd. typing ..... $300 to $325
Dental Secy.—gd. skills—exp. ..... to $350.00
Legal Secretary—top skills ..... Good
Medical Secretary—3 top skills ..... to $400.00
Sales—drugs—Full Time—some eves. ..... $1.50 to $ 2.00
Secretary—good typing—shorthand—lite bkg. ..... Start $350.00
Steno—yg.—good skills ..... Start $397.00
Waitresses ..... Scale

11. Building & Improvem'ts

Kitchen — Bathroom
Remodeling
Floor Covering & Formica
Free Designing
KAREFREE KITCHENS
Color Planning & Estimates
1435 Duncan, W.C. 934-3227

25. Help Wanted—Male

25. Help Wanted—Male

BOYS

Applications for Sun Shopper routes are being accepted in Concord and Pleasant Hill. Excellent earnings and good experience.

PHONE 934-5000 2-3 P.M. ONLY
1320 Locust St., Walnut Creek

20. Employment Agencies

DIABLO
PERSONNEL AGENCY
PERMANENT PLACEMENTS
DIABLO GIRLS
(Fee and No Fee)
1757 Grant St., Concord
682-3110

PROFESSIONAL PERSONNEL AGENCY

MEN
Constr. Est. Residential Exp. $600
Carpenter—young 2 years exp. ..... $3.52 to $4.12 hr.
Aircraft Mechanic ..... $400+
Mgmt. Tr. 21-28 ..... $350
Office Clerk-Accounting 21-30 ..... $350 up
Licensed Pharmacist (2) - ..... $4.45 hr.
Sporting Goods Sales, Age 21 years ..... $65 wk.
WOMEN
Gen'l Office ..... $67 wk.
Policy Typist exp. ..... $235 wk.
Teller - ..... to $370
Medical Secretaries ..... to $360
Sales—outside ..... $270 plus car allowance
2090 Willow Pass Rd.
686-2900

A. M. GOODWIN AGENCY
1614 Mt. Diablo Blvd., W.C.
935-6800
PERSONAL, EFFICIENT SERVICE

BILMAR AGENCY
STANDARD SAVINGS BLDG.
CONCORD SHOPPING CENTER
686-4545

California State Employment Service
1150 HARBOR ST.
PITTSBURG, CALIF.
MONDAY THRU FRIDAY)
1445 Civic Drive, Walnut Creek
(Monday, Tuesday, Thursday)

MALE
Physicist ..... $800 mo.
Nuclear Chemist $619
Chemist, deg. $504
Bacteriologist $450
Chemical Lab Tech $445
Pharmacist ..... $4.45 per hr.
Sanitary Engineer $753
Electrical Engineer $750
Sales Engr, deg Physics, Chem or Electronics $4.00 hr.
Construction Inspector $703
Construction Estimator $600
Sr. Electronics Tech, R &D $666
Machine Designer $650
Prod. Mgmt; Trnee, M.E deg $500
Calibration Lab Tech, Elec. $500
Mech. Draftsman ..... $120 wk
Tool Design Draftsman ..... $3.50 hr
Electrical Draftsman ..... $3.70 hr
Architectural Draftsman $400
Accountant, deg $500
Administrative Analyst $590
Budget Analyst, deg. $590
Cemetery Manager $500
Management Trne, Finance $350
Interior Decorator ..... $425 plus
Shipping Clerk $450
Electrician ..... $3.27 hr
Machinist ..... $3.15 hr
Stationary Engineer ..... $2.78 hr
Rigger ..... $2.66 hr
Pipe Fitter, industrial ..... $2.59 hr
Elec. Bridge Crane Opr $2.52 hr
Aircraft Eng. Repairman to $600
Instrmt Repairmn $26.75 per day
TV Serv. & Repairman ..... $115 wk
FEMALE:
Pharmacist $445
Dental Hygienist $500
Physical Therapist ..... $425 plus
Dietician $425
Industrial Nurse ..... $2.18 hr
Asst. Mgr. Restaurant ..... $375 mo
Legal Secretary ..... to $$400
Secretaries ..... to $400
Clerk-Steno $433
General Office ..... $2.49 hr
Cashier ..... $80 wk
Bkkpg Mach Operator $275
IBM Operator ..... to $275
Clerk, Gen. Off temp to $2.25 hr
Ans. Serv., will train ..... $1.25 plus hr
Live-in or Live-out housekeepers ..... Various rates of pay
No Fee Charged

22. Teen-age Help

BABY sitter—anytime. Springhill area. Own transportation. Sharon 284-1315.

BABY sitting, housework, afternoons, all day Saturday, Chris. 283-2493.

HIGH school freshman wants summer work—anything. Mike 283-8569.

COLLEGE student needs summer job. Good math. Paul 934-3830.

BABYSITTING, tutoring Spanish by South American girl, Mercedes. 284-7518.

CARE for Lawns, pets, while you vacation. Greg. YE 4-7874.

CALL Greg for the best summer yard care, 935-1968.

BABYSITTING, experienced, Walnut Creek, Lafayette. References. Moira, 16, YE 4-7874.

50. Miscellaneous For Sale

50. Miscellaneous For Sale

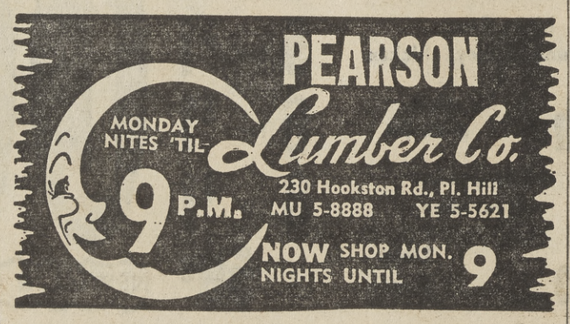

22. Teen-age Help

STUDENTS from Las Lomas and Del Valle want to do summer chores for you. Phone any work day, each afternoon placements will be made. YE 5-4110.

BABYSITTER, 17, own transportation, non-smoker, week days. References, Sue. 682-5522.

EXPERIENCED Babysitting, light housekeeping, day or evenings, 17, Sharon, 934-7185.

SUMMER LAWN care. Jeff, 12, Knolls Area. 934-6782.

COLLEGE—shorthand, 50, typing 40; modeling. Abby 935-0359.

EXPERIENCED college girl wants housework, ironing, babysitting. Michael, 934-3712.

EXPERIENCED babysitting, housework, typing—Ann, 16. 934-5711.

ENGINEERING Junior, public contact, desires technical summer job. David. DRake 6-5840.

HARD working boy requires afternoon summer job — anything. John. 254-0194.

COLLEGE senior experienced in credit work, sales, typing. Ann. DR 6-4715.

STOP searching for summer teen help. Call Ron, 254-0298.

COLLEGE girl experienced general office, typing, filing, reception. Lillie. 283-2734.

YARD work, animal care during summer vacation. Dave, 283-3911.

TEENAGE babysitter, light housework, summer evenings. Dependable. Lynn. YE 4-2046.

BABYSITTING, days, evenings. Experienced. Light housekeeping, typing. 934-2046, Gail.

24. Help Wanted—Female

EARN $10 per day on part-time basis. Car needed. Must be well groomed. For interview call 685-5750.

DEPENDABLE woman to take care of baby and home, weekends and vacation. 932-2395.

Another
THRIFTY DRUG STORE
Opening Soon
2318 Monument Bl.
PLEASANT HILL
CASHIERS
SALES CLERKS
PHARMACISTS
Immediate Openings
Excellent salary, paid medical plan, merchandise discounts and much more.
Apply:
JUNE 25TH & JUNE 26TH,
9 AM-4 PM
2318 Monument Blvd.
PLEASANT HILL

LEGAL SECRETARIES—immediate openings ..... to $450
Monarch Agency
Arcade Bldg., 1434 N. Main
934-4321

BOOKKEEPING assistant, 25 to 30 preferred, experienced with figures, typing necessary, career opportunity for ambition person. Call North American Title Co. 1322 North Main, Walnut Creek. 935-8050 for interview appointment.

HOUSEWIVES or girls. Part time phone work our Lafayette office. 3 hours morning or evenings. Guaranteed salary plus bonus. Earn $2.00 hour. Call 685-2714.

MIDDLE age woman for company and light duties in exchange for room, Pleasant Hill area. 283-2163 after 7 or weekends.

DENTAL assistant, experienced in appointments, collections, and assisting. Typing competence necessary. Height 5'5" or over. Write Box 275, Orinda.

WANTED babysitter, 5 days, 9-month-old girl. Own transportation, references. 932-0600.

WILL TRAIN ambitious woman for managerial position with International Cosmetic firm. Call 935-7720 for interview appointment.

INTERESTING telephone work from home. Must have private line. At least 4 hours daily. OL 3-7008.

ENTERPRISING Woman experienced in church or club or business activities needed for supervisory work. Good personality very important. For interview, 685-5750.

TURN spare hours into dollars by showing beautiful Emmons jewelry. No delivering or collecting. Call: 533-6755.

COOK for nursery school, some light housework 9:00-2:00. $1.25 per hr. References required. Phone 934-6414 for interview.

24. Help Wanted—Female

ATTENTION
GRADUATE MOTHERS
Needed—woman qualified by intensive in-training service in her own home, to take over supervisory position in ours. Five day week, housekeeping and child care. Call 686-4700 for appointment.

25. Help Wanted—Male

CONSTRUCTION ACOUNTANT, full charge bookkeeper to $700
Monarch Agency
Arcade Bldg., 1434 N. Main
934-4321

CIRCULATION MANAGER, thoroughly experienced in free and paid distribution. Write details, Box S, 1320 Locust St., Walnut Creek.

Another
THRIFTY DRUG STORE
Opening Soon
2318 Monument Bl.
Pleasant Hill
MANAGER TRAINEES
PHARMACISTS
STOCK MEN
UTILITY MEN
Immediate Openings
Excellent salary, paid medical plan, merchandise discounts and much more.
Apply:
June 25th & June 26th,
9 am-4pm
2318 Monument Blvd.
Pleasant Hill

26. Wanted - Male, Female

EXPERIENCED organist for church in Orinda. Auditions by appointment. Please call. 376-5759 or 376-4557.

COUPLE to manage large Lafayette apartment house. FULL TIME. Duties include rental units, keeping rental books and building maintenance and repairs. Write giving full particulars including experience and salary expected to Box 621 ra, 1001 Oak Hill Rd. Lafayette, Calif. Replies confidential.

MANAGERS for 70 small units in Oakland, husband to take full charge of all maintenance and janitorial work. Apartment and salary. No children. 283-6734.

28. Agents-Salesmen W'nted

REAL ESTATE SALES
Experienced or not we have openings for two salesmen. We have offices in Orinda and Lafayette. Top listings, good advertising results and a good bonus plan. Call Sam Ballard for appointment.
ROSS & KNIGHT
3686 Mt. Diablo Blvd., Lafayette
284-7002

EXCELLENT Opportunity, established opportunity, plenty of help. Land Properties Realty. 283-6241.

29. WORK WANTED

DAYWORK, experienced, references. 283-6474.

SECRETARY, legal, executive, bookkeeper, experienced. College graduate. Top skills. 284-1826.

EXPERIENCED woman, want day work for Wednesday and Thursday, general housecleaning and ironing. Local references. 655-1753.

BROWN, H. R., Concord, two passes to El Rey Theatre.

EXPERIENCED, responsible high school junior desires child care. YE 5-4542.

WANTED painting, interior, exterior. 228-0470. 228-5022.

ROTOTILLING, lawns planted. 685-7371.

48. APPLIANCES

Bank AAA Repossessions

	WAS	NOW
1962 SINGER Slantomatic - Port.	$299	129.00
1962 NECCHI open arm	$169	54.00
1962 WHITE AUTO. in walnut desk Zig Zag	$329	136.40
1963 FLEETWOOD AUTO. Zig Zag	169.50	109.50

TRADE-INS
14 Old Portable Straight Stitch Machines—Singer, etc.
Your choice $9.50
FREE HOME TRIAL
BIG TRADE IN ALLOWANCE ON YOUR OLD MACHINE
AS LOW AS $5 DOWN and $5 A MONTH
4 CORNERS SEWING CENTER
1050 Monument
(across from CBS)
CONCORD
MU 5-1444

29. WORK WANTED

EXPERIENCED Japanese American gardener for maintenance. 232-6987.

JAPANESE GARDENER
wants work by month.
934-4945

IRONING, $1 per hour, 935-6852.

EXPERIENCED gardener. OL 8-4048.

STUDENT with truck does moving, hauling, painting, carpentry. Experienced. Reasonable prices. 934-9535.

18-YEAR-OLD boy wants garden work, $1 per hour. 283-2493.

ROTOTILLING-BACKHOE
BULLDOZER - LOADER
283-6373 MU 2-1981

EXPERIENCED lady wants housework, ironing, every other Monday, Wednesday, Saturday. 655-1753.

BABY SITTING, light housekeeping, experienced. YE 4-5221.

DAYWORK, experienced, own transportation, references. OL 4-3603.

BABYSITTING and mother's helper. Miramonte student. 254-4788.

DRAFTING service. Cal Poly senior architect. MU 6-1939.

YOUNG MAN, 18, experienced, wants full time newspaper circulation job. VE 7-2241.

30. Baby Sitters - Child Care

LICENSED child care, 2 girls age 2-3, 682-8392.

CARPENTER, large or small jobs. Call after 6:00. 283-2574.

30. Baby Sitters-Child Care

WILL baby-sit full time for working mother. Moraga area. 376-4264.

RESPONSIBLE mother for child care, $12.50 1 child, $18.00 2 or 3—per week—685-8877.

JOAN desires baby sitting for summer, responsible hi-school Jr. 283-3610.

WANTED day work, own transportation, references. 832-8430.

HOUSE cleaning, local references, hi-school boy, own transportation. 843-9561.

34. MUSIC LESSONS

EXPERIENCED piano teacher. Paris graduate. Beginners welcome. Ivan Vovk, 3 Lomas Visa Dr., Orinda. 254-2410.

JAZZ piano classes for teens, begin June 25—6 weeks, $1.00 lessons. CL 4-5677.

PIANO lessons, classical, popular, harmony. Children. Adults. Mornings, evenings. Mr. Balke, 935-4728.

35. NURSERY SCHOOLS

LAFAYETTE Nursery School NOW registering for summer session and fall. Mrs. McFarland. 254-0597.

PIED PIPER PLAY CENTER
Cooperative Nursery School. Enroll now — fall sessions. Mornings — afternoons. For information call Joan Jensen, 837-5078.

NEED extra cash? Sell those unused items with a Sun want ad. Dial 934-5000.

36. Schools & Instruction

GRAHAM SCHOOL
of REAL ESTATE
1638 N. Main., W. C. 932-1769

SHOWALTER BALLET Academy, renowned faculty. All ages, grades. The finest. YE 5-5818.

TUTORING in Spanish, through 10th grade. Call Roslyn Rasmussen, 254-2050.

SWIMMING LESSONS
Children & Adults
PAT'S SWIM SCHOOL
10 Lessons $15.00
Phone 935-5656
Instructors—
Pat Davies & Dennis Herrick

NEED help in beginners or advanced swimming, diving or water ballet? $1.50—private lessons; $1.00—semi-private. CL 4-3926, Gayle Baker, Orinda.

RIDING LESSONS by qualified adults instructors. Western equitation by Larry Gomez. English equitation by Sandra Logue McKeon. Buckeye Ranch. AT 3-3846.

ALBERSON, Jay, Pleasant Hill, two passes to El Rey Theatre.

Learn Dressmaking
HAVE MORE CLOTHES FOR LESS MONEY. Learn dressmaking and tailoring from custom dressmaker. Small classes for individual instruction. Beginners and advanced. For information phone 254-4116.

"FIND IT FAST — AND FIND IT FIRST IN WHO DOES IT?" SERVICE DIRECTORY

THESE ADVERTISERS ARE READY TO SERVE YOU

CALL 284-4444 OR 934-5000 FOR WANT ADS

AIR CONDITIONING

ROOM UNITS
CENTRAL SYSTEMS
sales—service installations
Walnut Creek Sheet Metal & Furnace Co., Inc.
934-9386
1275 Boulevard Way W.C.
Serving this area 26 years

AUTO. TRANSMISSION

AUTO. TRANSMISSIONS
WHILE YOU WAIT $4.95
Hollidge Hydramatic
1532 Mt. Diablo Blvd.
at Commercial Ln. 934-1330
2350 Webster TE 4-4434
660 Van Ness GR 4-2292
270 Santa Clara CY 2-4775
3050 Broadway TE 4-4434

BUILDING

Alterations & Remodeling
Licensed Contractor
Kitchens - Bathrooms
Formica Specialists
934-7020 after 5

BUILDING

ADD A ROOM OR 2
Complete Bathroom and Kitchen Remodeling
Free Estimates
P. L. McDONALD CO.
General Contractor
837-2989 686-2423

CONTRACTOR

Building Contractor
REMODELING A SPECIALTY
FREE ESTIMATE
OLIVER COSPER & SONS
254-8045

CARPET CLEANING

CARPETS—UPHOLSTERY CLEANED 'FLOWER FRESH' IN YOUR HOME
THE DURACLEAN WAY
• NO MESSY SOAKING
• NO HARD SCRUBBING
• FULLY GUARANTEED
FREE ESTIMATES
1 DAY SERVICE
685-4956

CONTRACTOR

DEAL WITH A WORKING CONTRACTOR AND SAVE $$
New homes, additions, alterations, repairs. Complete job or you do part.
BOB MORAN
934-3797

FIRE SCREENS

CUSTOM MADE
FIREPLACE FIXTURES
designed for style, quality, economy, and protection
MEASURING & INSTALLATION SERVICE AVAILABLE
HEARTH AND HOME
1385 E. Newell, W.C. 935-1566

FURNITURE RESTORED

ANTIQUES or FURNITURE
• RESTORED
• DUPLICATED
• REPAIRED
• REFINISHED
Finest Quality Work
Clare-Wood
685-1792

HARDWARE

Walnut Creek Hardware
1655 Locust — 934-3500
PLENTY OF FREE PARKING
Builders Hardware—complete line • Schlage • Ajax • Weiser
McKinney • Glidden Paints
Knape-Vogt • Hall-Mack
• Miller-Falls

HOUSE CLEANING

LET US DO YOUR CLEANING FOR YOU!
floors cleaned and waxed
windows, walls woodwork washed.
FREE ESTIMATES
CALL ANYTIME
228-3594

HOUSE CLEANING

Windows • Kitchens • Baths
Rugs and Upholstery
Cleaned on Location
Floors
Sanded, Cleaned, Waxed
D. M. Hawks Co. 283-9405

JANITORIAL SERVICE

Eric Tengstedt Co.
COMPLETE HOUSECLEANING
Kitchen walls, woodwork, floors cleaned, waxed, polished
Rugs & upholstery shampooed
Bay Area 30 years
Special attention to private homes
Free estimates Insured
VErnon 7-2819 TW 3-8343

LAWN & GARDENING

Pruning—Cleanup—Hauling
Lawn care—Excavating
Tree cutting
ROTOVATING
No job too large or too small
You name it—I'll do it
Free Estimates
685-6063

MIMEOGRAPHING

Offset Printing
Direct Mail - Advertising
Typing - Programs - Ditto
THE MAIL BOX
1277 Arroyo Way
934-6221

PAVING

ASPHALT PAVING
Resurfacing and New Construction of DRIVEWAYS, PARKING AREAS, Etc.
Vernon G. Lucas
Paving Co.
284-7550

PLATING

CHROME, NICKEL COPPER
local service
central Contra Costa County
CUSTOM WORK A SPECIALITY
WHEELS PLATED & REVERSED
SAVE ON BUMPERS
Master Plating Co.
686-4138

REMODELING

Additions & Alterations
Complete Design Service
Excellent Financing-Free estimates
Fast & Thorough Work
CUSTOM CONSTRUCTION COMPANY
2620 Mt. Diablo Blvd.
Walnut Creek
934-9318

ROTOTILLING

Lawns Planted
Grading - Excavating
Top Soil - Fill
Gravel
685-7371

ROTOVATING

SATISFACTION GUARANTEED
FREE estimates anywhere in Walnut Creek or Danville
ASK FOR Jack Pera
934-8524

SELL ANYTHING WITH SUN WANT ADS — 5 papers, 1 price

36. Schools & Instruction

SOLTAU
Swim School
featuring **JUNIOR** pool
for 2-5 year olds
our 12th year
2540 San Miguel Dr., W.C.
932-1927 932-2255

McKNIGHT, B. L., Lafayette, two passes to Park Theatre.

TUTORING, reading with phonics, other elementary subjects. Experienced teacher. 935-1070.

READING CLINIC
Children 8-65
935-6840 Tom Pickett

SWIM LESSONS private, any age. Experienced teacher. Will teach in your pool. 934-4568.

42. ANTIQUES

ANTIQUE table, marble top, hand carved wood, $195. 284-1753.

Antiques
bought and sold. One of the largest collections of antiques in the Bay Area. We specialize in guaranteed antique clocks of all kinds. Furniture, painting, china, etc.
Hagen's Antiques
440 First St. Benica
707 745-2643 closed Sun.

43. BARGAIN COUNTER

PORTACRIB, $15; crib, $5. 682-9025.

GAS stove in good condition, $20. 934-4732.

CHAIR, 2 plain slipcovers, $15; maple night stand, $3; 283-0766.

44. Bikes-Sporting Goods

10 SPEED English boys bike, $60, was $100, good condition, little used. 254-2548.

VERY fine Browning over-under 20 gauge lighting model, new condition, with fitted luggage case. A rare buy at $210. Cost over $350. 934-2457 after 6:30.

46. BOATS & SUPPLIES

SKAGIT, 15 ft. Evinrude 35 electric, trailer, extras, excellent condition. CL 4-8533.

ANTHONY all glass, 78 Mercury, ride guide, less than 100 hours, $1250. 228-2721.

16-FT. Chris-Craft Cavalier inboard, mahogany finish, glass bottom, excellent condition, trailer. 283-0777.

SKI boat, 15 ft. glass. Brand new factory rebuilt 35 electric Trailer. 254-8555, TE 2-8886.

EL TORO wood, glass bottom, dacron sail, registered, complete with oars, $225. 283-6680.

SACRIFICE 16' 8" Fiberglass with trailer, 75 Merc with generator, all electric, $950. YE 4-3375.

Diamond Yacht Sales
Used Boat Headquarters
Buy and Sell
684-2421 Bethel Island

17' SKI-CRAFT glass inboard. 185 HP interceptor engine. $2800. Phone 934-4990.

SAIL BOAT, 21', sleeps 2, ready for summer cruising, $1495. YE 5-6485, 932-0693.

KELSON 14' glassed runabout, 35 hp Johnson electric, trailer, extras. $625. MU 2-5531.

15' FIBERGLASS Dorsett Enduracraft and factory trailer, like new, $650. After 6 p.m. 934-7071.

DORSETT, 15', 45 Mercury, electric starter, trailer, accessories, 935-7886.

1959 Evinrude Lark, 35 HP, little used. $300. 284-1697.

12' SAILBOAT, auxiliary, 3 HP outboard, glassed wood hull, new mast, centerboard and trailer. $450. CL 4-4407.

17 FOOT Norseman cabin cruiser, 40 HP Merc electric. Better than new condition. Completely equipped, trailer, '63 license. Ready to go. $1300. 283-3836.

14' fibreglass Endura Craft boat with steering, safe for skiing, fishing. $225. 682-8256.

14 FT. THOMPSON reinforced $125.00 and 1955 rebuilt Johnson 25 h.p. electric motor, $200.00. Run 25 hrs. in fresh water only. 934-7938.

47. Furniture-Household

7-PIECE dining room set, table extends to 72 inches with 2 leaves, 6 chairs, $49. Chrome dinette set, table plus 1 leaf and 4 chairs, $29. 934-6064.

LIVING room, dining room, bedroom sets. Freezer, camping equipment. 228-0534, evenings, Sat., Sun.

BOX SPRINGS and mattress, nearly new, double, reasonable. YE 4-6864.

LOVELY white and gold bedroom set, 6 months old, cost $700, sell $200. Dining room set, green sofa, antique walnut secretary. Mahogany 9-drawer desk with file drawer, rugs, misc. tables, chairs, etc. All excellent condition. YE 4-7753.

3 BAR STOOLS, backless, gold vinyl and foam seats, 28-in. Set $13.00. 837-7666.

RHEEM gas stove, chrome griddle top, excellent condition, $40. Kitchen table, 6 chairs, $20. 685-7105.

MAPLE twin beds, can be made into bunks, good quality, complete, $50. YE 4-6801.

BEDROOM set modern bleached mahogany, triple dresser, full mirror, chest on chest, double bed, two night stands, $150. 682-4933.

DUAL Drexel bookcase headboard, matiching triple dresser, bleached, distressed mahogany, $150. 376-6615.

PINE hutch, $100; 9 x 12 oval braided rug, $50. 254-3991.

CURLY WILLOW USED FURN.
Come in and Browse!
2615 N. Main Street 934-5077
We buy & sell new & used furniture & appliances. **ZILKE FURNITURE — call 686-6009.**

47. Furniture-Household

STUDIO COUCH, dark green, freize rocker; old rose velvet club chair; brass bridge lamp; boudoir chair; G.E. vacuum, all attachments. All good condition. 376-5378.

GEORGE & PENNY'S
"Quality Unfinished Furniture"
Danv. Hwy. San Ramon 837-9565

MAPLE sofa, $50; maple end table, $10; swivel chair, $15; GE dishwasher - sink combination, $30; extra long double bed, $20; maple bookcase headboard, $20; toilet, $2. CL 4-4000.

Carpets Wholesale
TO HOME OWNERS
YE 5-6415, Sales Agent

HAVE something to sell for $20 or less? Then, put it in The Sun's bargain counter, 10 words, 2 weeks $1.70 in 5 Sun papers.

TWEED rug, 8 x 12, $35; cotton pile, brown and white, $25. 685-6630.

BEDROOM SET, 6 pc. mahogany, $75; Governor Winthrop desk and chair, $35; Stauffer couch, $35; Lawson sofa and wing chair (needs recovering), $10 each; Kenmore washer, $40; lamps and knick-knack shelf; cross-cut and band saws. 934-3538.

MUST SELL: 2 bedroom sets; reclining chair; Norge automatic washer; Estate gas range, deluxe; lamps; 2 coffee tables; chrome breakfast set, 4 chairs; Lawson chair; 1 hp air conditioner (1 ton). 837-4033.

VILLAGE couches, two 30"x72", ideal for children's room or cabin, $50 pair, painted corner table ,$5; blue-gray throw rug, 4x6, $5. CL 4-3053 after 6 p.m.

SINGER Sewing Machine console, zig zag attachments, buttonholer, excellent condition. was $230, now $99.00. 935-2128.

PATIO COVER - AWNINGS - Flexalum is best. Use BankAMcard or AIMAN'S 3 pay plan. AIMAN'S, 1995 N. Main, W.C. 934-2432.

HAVE TV TONITE
RENT TO OWN
BRAND NEW
PORTABLES
30c A DAY
Dumont table model, 21", excellent condition $59.95
21" Magnavox TV, Dual speakers, works perfectly 79.95
Admiral table model, 21" mahogany, works like new 59.95
Zenith console, mahogany, 21" Super Royal 89.95
Packard Bell combination Theatre. Ebony 79.90
Call YE 4-2549
MUSIC TOWN TV
1427 Broadway, W.C.

HOTPOINT refrigerator, $55; formica dinette, $30; twin headboard, $15; venetian blinds. CL 4-4490.

QUALITY mahogany lamp table, coffee table; upholstered chair. 837-4090.

MATCHING youth bed and chest of drawers, $35. Baby wardrobe, $15. 932-2567.

WALNUT table and six chairs, Wedgewood gas range, refrigerator, gas range. YE 5-0389.

HIGH chair, $8; formica table and chairs, $15; studio couch, $18; 254-8182.

FOUR matching chairs, can be used as sectional, love seat or separately. 42" round Philippine mahogany coffee table. All perfect condition. 284-4377.

MODERN sofa $50; 2 black end tables $20 each; 2 lamps $15 each; 1 blonde cocktail table $30; 2 green and chartreuse modern chairs $25; 1 black chest $30; 1 brass fireplace set complete $25; 1 chrome breakfast set $20; misc. barbecue items. 283-3818.

MOVING, provincial sofa, good condition, $40; floor lamp $5; occasional chair $7. 935-4434.

TABLE and buffet, 4 chairs, white with solid mahogany tops. 283-2936.

1 BROWN couch, 1 green nylon, with matching chair. 254-3988. OL 4-2705 evenings.

48. APPLIANCES

GLADIRON portable, like new, $18; gas camp stove, heavy duty pressure, suitable cottage, $12. 934-3333.

MOVING, must sell Westinghouse electric range, $40. 935-1061.

Sewing Machine Repair Tuneup
$2.25. F. W. APPLIANCE CO.
2082 Willow Pass Rd. 685-3131

WE PAY CASH
for your name brand used refrigerator in operating condition! **BRUCE LEE APPLIANCES. 934-5600**

O'KEEFE Merritt gas range, excellent condition, cheap. 934-7003.

WHIRLPOOL dryer, $49.95; Maytag washer, $89.95; refrigerator with bottom freezer, $99.95; all sold with guarantee. Links Appliances, 284-4085.

KENMORE washer dryer combination, excellent condition. $245. Call 284-7441.

REFRIGERATOR, Frigidaire, yellow, deluxe 12', loads of features, freezer bottom. Excellent condition, $125. 283-2154.

GENERAL Electric stove, 30-inch, white, like new, $100. Norge refrigerator, white, $25. 935-6103 after 6.

APEX dryer, Bendix washer, good condition, $100 for both. 934-1465.

MOVING, TV Magnavox 21" console, see to appreciate, $45; 40' antenna, complete, $25; 935-4434.

REFRIGERATOR - freezer, GE, automatic defrost, $75; range, 2 ovens and griddle, $50; washer-dryer, **huge capacity, $50; 283-2019.**

48. APPLIANCES

MAGIC CHEF range, fine condition, $25. Call evenings, 934-3735.

REFRIGERATOR, 12 cu. ft., good condition and working order, $70. 934-0914.

WASHER, small, ideal for summer cabin, electric wringer, 10 gal. capacity. 934-2223.

MONTGOMERY Ward mangle, $40. Excellent condition. Evenings only. 934-9117.

WESTINGHOUSE clothes dryer, time selector, operates on 110-220V, excellent condition, reasonable. 932-1850.

RENT A T.V.
New 19" portable $15 per month
Used, all size $12.50 per month
BURCH T.V.
3509 Clayton Rd.
Phone 682-0503

New Color T.V. Only $300
PLAZA STEREO T.V.
1900 Grant, Concord

AUTOMATIC gas range, large oven, separate broiler, good condition, Kenmore, $40. 935-0468.

FRIGIDAIRE make, 13 cu. feet, $30; deep freeze, chest type, 20 cubic feet, excellent condition, $120; gas range, O'Keefe and Merritt, like new, $40. 934-4356.

MAGIC Chef gas range, excellent condition. $85. 283-0657.

HOTPOINT Electric range, 1960, 30" full oven, $75. 934-7650.

WEDGEWOOD gas range, 36", chrome top, griddle, timer, high broiler, $75. 686-0324.

NORGE washer dryer, and electric range, with vertical broiler. All good condition. 934-2705.

REAL "COOL" BUYS!

FRIGIDAIRE refrigerator. Across-the-top freezer chest. Family size, single door, completely guaranteed $89.95

FRIGIDAIRE, Imperial, **double over,** electric range. Spotlessly clean. Fully reconditioned and guaranteed $119.95

WHIRLPOOL automatic washer and electric dryer. Reconditioned. Pair for only $149.95

TESTED
APPROVED
GUARANTEED
APPLIANCES
Your Frigidaire Dealer
since 1943
RENT YOUR
Refrigerator
Range
Washer
Television
FROM
BRUCE LEE APPLIANCES
OPEN MON. & FRI. EVENING
1444 Main St., W.C.
934-5600

1963 Singer Sewing Machine, equip to zig-zag. Sew on **buttons, darns and fancy stitches.** Full balance **$32.61,** terms if desired. **Free home trial or come in. F & W Appliance Co.,** 2082 Willow Pass Rd., Concord. 685-3131.

49. Musical Instruments

ORGAN—New Larson Mark II, all transistor Organ, ONLY $495. Arriving this week at C & L Piano Co., 2255 Willow Pass Rd. in Concord, 686-6122.

WANTED, Baby Grand Piano, good condition. YE 4-8986.

Cash paid for used Pianos
935-2244
SHERMAN CLAY, W.C.

Largest selection of New and Used Pianos in Contra Costa County. **C & L PIANO,** 2255 Willow Pass Rd., Concord.

LARGEST SELECTION
OF NEW AND USED
ORGANS AND
PIANOS IN AREA

Uprights	from $ 95
Spinets, used	365
Grands, reconditioned	625
Organs, used	488
Rentals	**$7.50, $10, $12**

Will Apply on Purchase
HENDRICK PIANO COMPANY
1245 S. Main, W.C. 934-9304
Open Friday Eves. 'til 9

THOMAS electric organ bench, extra speaker, French Provincial, $895, sell for $395. 935-2724.

50. Miscellaneous For Sale

HAGEN'S ANTIQUES — 440 1st St., Benica. The most for less. Closed Sundays. 707 745-2643.

HAVE A TV TONITE
Music Town T.V.
1427 Broadway, W.C. YE 4-2549

WIGS—sold, shaped, styled. **Cottage Beauty Salon,** 17 Clayton Valley Center. MU 5-8766.

DISPLAY GONDOLA—steel and wood. 8 x 4', three shelves, adjustable, like new, $100. 284-7565.

HAPPY the clown conducts your home party. Merry - go - round, magic show. $18. MU 6-1383.

AIR CONDITIONER, slightly used, $25; animal cage, $5. YUkon 1-1100. Jim Tourtellotte.

REDUCING, 25c machines, no contracts, all you lose is weight. Mi Lure Studio, YE 5-4721.

DIVING equipment. Odeska full face mask, 100 feet ½" hose and safety line, one wet suit, one dry suit, one weight belt, 1 set fins. **Complete $125. 935-4126.**

50. Miscellaneous For Sale

WINDOW SHADES cut free. All sizes. 25c credit for your old roller. Sprouse Reitz, 63 Moraga Way, Orinda.

A SWEET BUY
HORSE MANURE UNLIMITED
No straw. 6 yards $24
3 yards $15 delivered
BUCKEYE RANCH 283-3846

Visit Carabob's Tent City
New & used camp equipment
3380 Mt. Diablo, Lafayette
(Next to A&W Root Beer)
YE 4-4121

CRIB, mattress, $7; playpen, $8; rocking chair, $10; two lamp bases, driftwood, $7 pair. 935-5361 after 3 p.m.

ANTIQUE walnut hall tree $100. Maple dining room table $60. 220 air conditioner $75. Waxer $15. Vacuum $5. 934-1912.

IRONER, bedding, dishes, canning equipment, drill press, kitchen items, many misc. items. 935-4462.

FOUR walnut ladder back chairs, twin brass beds, general line of antiques. Also used furniture. 2770 Camino Diablo, Walnut Creek, frontage road between Walnut Creek and Lafayette. 934-9561. Come in and browse.

COUNTRY CLUB MEMBERSHIPS available—**No fee to join** —$34.00 month is all you pay. Golf, swim, etc. 934-4321; 934-0384.

LIMED OAK radio-phonograph, lovely finish, $45; square maple coffee table, $15; 61 Arlene Ln., W.C. 934-9691.

LOCAL NEWS, EDITORIALS in Sun Newspapers. It's fun to read community news and it pays off to be in the know on zoning, taxes, county government. Subscribe today for only $3.75 a year, Lafayette Sun, Walnut Creek Sun, Pleasant Hill Sun or Orinda Sun. 284-4444, 934-5000.

WINDOW SHADES; Venetian blinds, screens. Bamboo match stick drapes, porch shade. AIMAN'S, 1995 N. Main, W.C. 934-2432.

O'KEEFE & Merritt gas stove $50.00; Sunbeam power mower $60.00; Doll house $10.00; ping pong table $12.00, other misc. items; moving, MU 2-8035.

CAMPER JACKS pair, $75.00 value, $50.00; car cooler $25.00. 686-3373.

FISHING tackles, bait, fly, spinning. Cameras, 35 mm, Reflex f2:8, telephoto bellowscope; Contax f2, Argus C3; flash tripods. Tape recorder monoural. Grundig electric shaver, Cot, mattress, serving cart. 254-0507.

ATTRACTIVE dark room equipment. All or part. 934-8830 after 7 evenings or Sunday.

BED, chest, vanity, no springs, mattress, $25; suitable for cabin; Sierra car cooler, 12 volt, used once, $20; floor lamp, $5. YE 4-0878 between 1:30 p.m.-8 p.m.

ENCYCLOPEDIA, 36 volumes, 1947-1956, Funk and Wagnalls. Good condition. $25. 932-1375.

PORTABLE DISHWASHER, Kitchen Aid, 1½ years old, asking $120, STROLLER, Casco with canopy, like brand new, $20. YE 4-9751.

USED HOSPITAL BED. New mattress. Very good condition. $90. HE 4-9416.

AUTHENTIC gas lanterns from the streets of London. Something unusual for home or business decorations. 686-5181.

TV, working condition, $35; gas dryer, $35. 283-6680.

AIR-CONDITIONING, sales & service. 934-9386.

AUTO transmissions while you wait. 934-1330.

MAGICIAN — 14 years experience Home parties, schools, scouts, banquets. LA 4-9542.

WALNUT Creek Hardware. 934-3500.

TV, 21" Magnavox, maple console, $60. 254-4424.

PHOTO CENTER
NEW & USED
We Buy or Trade
RENTALS
PHOTO SUPPLIES
1325 Main, W.C.
934-7207 Open Fri. 'til 9

OLD incinerator, $25. 284-4444 or see at 1001 Oak Hill Road, Lafayette.

GO-CART, tailor made seats, excellent condition, $85; leather saddle, excellent condition, $50; girls bike, 26", $12; boys bike, 24", $25; TV needs repair, $25; maple end tables, pair, $30; CL 4-3316.

CHILDCRAFT, brand new, 40% discount. 376-5202.

AQUA LUNG, complete with mask, fins, weights, spear gun, $125. 686-1988.

WATER SOFTENER — Zero-Soft, like new. Salt tank inexpensive to operate. $125. MU 6-6572.

BOY'S suit size 16, black; Frigidaire; 2 living room chairs; barbecue table with benches; girl's and boy's bikes. MU 2-1381 after 1 p.m.

6-DRAWER walnut desk, 2 oak office chairs, $35, phone Frances Lax. 254-0393.

AIR cooler, extra large, portable, excellent condition, $35. 223-7587.

BIG DISCOUNTS
on new baby furniture, wheel goods, clothing, chests, toys, etc. 6 year cribs, $16.50 up. Largest selection in the Bay Area. All Babyline, Junior Line, Storkline, Childcraft, Nod - away, Thayer, Porta-crib, etc. brands available. Everything for baby at down to earth prices. Lots of used items. Used crib, $12.50. Rentals. Trade-ins. Open evenings, Sundays. Save $$$ at JEANS. 2444 Grove, Oakland. HI 4-5170.

50. Miscellaneous For Sale

GE refrigerated air cooler; dining room set; Whirlpool washer. Reasonable. 283-8913.

BICYCLE, girl's, lightweight, 3 speed, front and rear handbrakes, used little, $30. 932-0871.

BICYCLE, boy's, 10-speed Dayton, good condition, $60. MU 2-0402.

4x5 SPEEDGRAPHIC and accessories. YE 4-8830 after 7 p.m. and Sundays.

FLOOR TILE Solid vinyl; Wholesaler's Close-out; Sale now on at AIMAN'S. We install. 1995 N. Main; 934-2432.

SCOTT stereo amplifier, 50 watt, case. Cost $230—will sell $150. Almost new. 284-1308.

HEY KIDS!
12 AND UNDER. Ride at Buckeye Ranch. 1 hour for $1.50 on Thursdays.
BOB KEENEY, 283-3846

McINTOSH Hi-Fi pre-amplifier, excellent condition. 284-1224.

LINDSEY water softener, $250; upright piano, $200; girl's 26" bicycle, $10. 935-7039.

CUSTOM made fire screens. 935-1566.

RUG cleaning, any 9x12 domestice non-reversible only $7.95. Free pick up and delivery. Your wall carpeting cleaned in your home up to 375 square feet $24.50. Average divan or chesterfield $19.50. See yellow page 119 for ad. Phone now for appointment. 685-5931. W. H. Billingsley.

GARAGE door, 15' double overhead with hardware. $45. 935-2724.

WALNUT drying trays. Wire bottom. Bamboo knocking poles. Cheap. 685-8238.

PATIO rummage sale—leaving country — selling everything. Starts Saturday, June 1—til all sold. 3183 Camino Colorados, Lafayete. 284-7586.

PING-PONG tables, standard 5 x 9, rollaway type, metal legs. Regular $29.95—Sale $18.88.
ARMY-NAVY SURPLUS MART
1359 Main, W.C. YE 4-3414

METAL detectors for sale, rent. Designed for treasure hunting and beach combing. 935-1495.

FOR SALE AT HOGAN'S — 1500 Contra Costa Highway in Pleasant Hill—you won't believe some of these prices . . but they are TRUE. For instance . . . Foam—jumbo, odd size pieces. A tableful 44c . . . 18" Sheffield Machettis. Powerful "Brutes" $1.98 . . . Haversacks 69c . . . 3 power telescopes, $4.98 . . . Heavy duty 8-ft. web straps, 98c . . . Heavy duty canvas cover, 12 ft. length with straps and ropes, $7.98 . . . Coaxial cable-RG 8/U, 90 ft. pieces, $9.00 . . . No. 18 single strand coated wire 1c per ft. . . . 6 volt blower and motor assembly, $2.98 . . . 1 piece O.D. zippered coveralls, $5.98 . . . sail needles, 3 for 10c . . 8 power elbow telescope, $14.98 . . . carbine cases, 99c.

SALE . . . TECHNICAL BOOKS! Hard covers! Profusely illustrated! 98c each . . . choose from: "Modern Marine Electricity," 370 pages . . . "Modern Marine Engineers Manual," over 1,000 pages; "Steam Power and Internal Combustion Engines," 570 pages . . . hurry for these, 98c ea. . . . AT **HOGAN'S** . . . 1500 **CONTRA COSTA HIGHWAY IN PLEASANT HILL,** opposite Gregory's Shopping Center, those friendly neighbors . . . phone 686-1985.

HAVE an apartment for rent? Try a want ad in The Sun for extra income. Dial 934-5000.

CAMERA, Kodak, 35mm slide, case, flash, tripod, excellent condition, $40. 283-0925.

BARBECUE kettle, never used. Life time porcelain, never rusts, 26" grill. Originally $70, sacrifice at $45. 283-2940.

ALL types printing. The Mail Box. 934-6221.

RECOVERED YET?
Chaise replacement covers — Navy surplus bunk covers with grommets for lacing $1.98

Colorful canvas by the yard. From 69c

Saran chair webbing, 2½ inch. Colors or white. ..... 20c a yard

Director chair covers $2.25
Other chair covers in stock
ARMY-NAVY SURPLUS MART
1359 Main, W.C. YE 4-3414

SLIDING PATIO DOOR: Replace window or wood doors. Get installed price from AIMAN'S, 934-2432. 1995 N. Main St.

SHAFFER welding — open Saturday. Aluminum and steel corrugated roofing for sale. Repairable machinery bought. 1986 Geary Rd. Phone 932-0625, 934-4354.

CRIDEN, E. F., Lafayette, two passes to Park Theatre.

RADIAL arm saw, Delta Multiplex, 12", $160. 682-5670.

NEW Canonflex RM camera, 35 mm. Price $240. 254-8488.

BICYCLE, boy's 24" Ironrite; rotisserie, two-unit hotplate; chest drawers; pole lamp 935-0687.

GE 14' REFRIGERATOR, $170. O'Keefe double oven gas range, automatic, $70. Kenmore gas range, apartment size, $35. Redwood patio set, $15. YE 5-1829.

COMPLETE Lionel electric train set, all extras, plus large train table. $50. 934-5664.

WEDNESDAY only moving — must sell now. Large 2-piece sofa; washer; dishwasher; console TV; chrome table, 6 chairs; Franciscan dishes; pinup lamps; misc. tables; electric toaster; percale sheets; misc kitchen and other items. 935-2472.

SOFA, chair; baby grand piano; swimming pool; solid maple double bed; foam mattress; polly dryer; Ford V-8 station wagon, 1954; other items. 284-4959.

50. Miscellaneous For Sale

MOVING--TV antenna rotor with motor and channel selector; 7-piece dinette set; girl's 26" bike; 24" Motorola table model TV; Roto-Broiler, like new; 18" steel boat hull. All in good condition. Make offer. 682-3673.

TRAILER, 4x6 box, welded frame, military wheels, '63 license, $60; mattress, double, springs, excellent, $20. 934-5989.

ELECTRIC fans — 10 inch — 1 Manning-Bownman and 1 GE — $7 each. 284-4444.

OVERHEAD garage door, with hardware, 16x7', assorted baby furniture, all in good condition. 935-1253.

DAVENPORT, Kroehler, 3 piece sectional $25; tank type compressor with spray gun and hose $25; TV antenna, almost new $7.50. 283-3888.

Attention
Home Owners!
INLAND VALLEY DEL REY
MORAGA
Swim club membership now available
MORAGA VALLEY POOL
Risa Court off Ivy Drive
Phone 376-5487

HALL FOR RENT—Suitable for dancing, banquets, receptions, meetings. Ballroom, kitchen, banquet room, bar, small meeting rooms. Call 934-2503 after 5 p.m., weekends.

ELKS CLUB — Walnut Creek available, dances, banquets, receptions. Attractive, private, reasonable. Ken Warfield, 935-1811.

52. Miscellaneous Wanted

COMPOST grinder with gas motor; also wine or wooden barrels. Box 144, Canyon, Calif. OL 3-4122.

WILL trade Electrolux tank vacuum, all attachments, excellent condition for upright. Evenings 376-6576.

SNARE drum, good condition. DRake 6-4341.

SERVEL gas refrigerator model W800A or S800A. Right hand door. 682-2355.

Used Furniture Wanted
Highest cash prices paid for used furniture and appliances
Monument Furniture Co.
Contra Costa Hwy. and Trelaney
Just North of Monument
682-2021

60. PETS—LIVESTOCK

FREE KITTENS orange, part Angora. CL 4-0261.

THREE lovely kittens free to 3 kitten lovers. Call 934-1643.

TWO Java Temple birds, and cage on wrought iron stand, $15. 934-7753.

BURMESE male kittens, show quality, innoculated, 3 months, reasonable. 254-4714.

POODLE puppie, silver, miniature, registered, $50. CL 4-8464.

WHITE toy poodles, 5½ weeks old, AKC registered, $85. 686-1493.

POODLES, cheap, 6 weeks old, oversized miniatures, also 8 mo. old male. YE 4-1521.

GELDING, 10 years; Shetland mare, aged, both perfect for kids. 228-4111.

BEAUTIFUL Arabian Welsh mare, child's horse, $150. Burro, child's pet, gentle, $65. 685-8774, after 5 p.m.

BEAGLE pups small size, AKC, champion sired, tri-color. 935-1815 or 935-6528.

SHELTIES (toy Collies) puppies, male and female, AKC registered. $65. 935-6840.

OBEDIENCE TRAINING, BOARDING, all breeds, puppies, stud service, house breaking. 837-6786.

PERSIAN kittens. Adorable. Red. Purebred. 8 weeks old. Reasonable. YE 5-7610.

KITTENS 2 little black twins part long hair, $1.50 to good homes. YE 5-2475.

BIRDS BIRDS BIRDS
Half Moon, Red Heads and Double Yellow Head Parrots
Sulfuer Crested Cock-a-toos and Baby Mynah Birds
The Home of Rare Birds
700 Minert Rd.
Walnut Creek

COCKERS — Champion bloodlines, registered, all ages, prices. 550 E. Hookston Rd., Pleasant Hill.

RIDING lessons. Learn on your horse. Competent instructor. Orinda, Lafayette area. 254-2232..

POODLE puppies, black, brown, miniature, AKC, permanent shots, $40 and up. Evenings 845-6565.

POODLES, unsurpassable little miniature champs. Top AKC breeding. Browns and blacks. $69 up. CL 4-8057.

PALOMINO mare, excellent riding horse, $225. 283-3610.

DACHSHUND, female, red, six weeks, AKC champion stock. 284-1257.

DALMATIAN puppies, AKC registered. Call Ambler, evenings only, 254-5467.

PASTURE for rent near Larkey and Geary, $15 per month, also barn. 934-2437.

DAPPLED Grey gelding, 15.2 hands, show winner, model pleasure, equitation classes, well mannered. 934-6958.

COCKER pups—black, 9 weeks, champion sired, beautiful coats, shots-papers, reasonable to good home. Before 8 a.m. or after 6 pm—686-4263 or Sundays.

62. Supplies—Equipment

WESTERN Saddle, like new, double rig, Cheyenne roll, $125. YE 4-7293.

62. Supplies—Equipment

QUALITY Alfafa hay, clean, weed free, 3-wire bale, $2.95; 6 for $16. 934-0603.

RED OAT hay, some damaged, $27 a ton, delivered locally. 934-8325.

HORSE TRAILER, $150; brown saddle, $75. Reasonable offer considered. Call evenings. YE 4-0698.

BROWN silver mounted showparade saddle, bridle, accessories. $350. 228-6760.

71. INSURANCE

For all Insurance, call
MONTE BALFOUR
934-5560 284-7566

72. INVESTMENTS

Invest wisely in apt. houses, commercial bldg., medical centers, shopping centers.
CAL-ESTATES CO.
283-8261

73. MONEY TO LEND

Immediate Cash
Marion Home Loan Corp
934-6101

75. Mortgages & Contracts

HOME FINANCING
NEW MONEY AT
5½%
No Points or Commission
Life Insurance Money For
Refinancing
Home Improvements
New Construction
Swimming Pool
10½ to 30 Years
Mortgage Protection for You
Call or Write
NED H. CONNER
Equitable Life of U.S.
P.O. Box 936, Walnut Creek
Day or Nite 934-9620

77. REAL ESTATE LOANS

IMMEDIATE CASH
1st or 2nd Loans
On homes, vacant land, income property— Large or small
Life Insurance Funds 6%
Trust deeds purchased
Marion Home Loan Corp.
Phone Now—934-6101

78. Business Opportunities

TIDEWATER OIL COMPANY
Flying A Service Station For Lease
Well established business, Main Highway, Danville, Calif. For information call 228-1220; after 6 p.m. call 228-3391.

80. Apartments-Unfurnish'd

LAFAYETTE—2 bedroom, separate entrance, deck, nice view, electric kitchen, laundry. $110. 283-0279.

DANVILLE court apartments. Furnished and unfurnished. 1 and 2 bedroom units. Private decks and patios. Heated pool. Air conditioning. 2 blocks from shopping. $110 and up. Children welcome. 363 Diablo Rd., Danville. Manager 837-4827.

LET MARION HELP
Solve your rental problems
YE 5-6200

RANCH SETTING, 1 bdr. apts., Ignacio Valley, $75-$95. Realtor, YE 4-4446.

NEW deluxe Walnut Creek Condominium, 1 bedroom, electric range, dishwasher, disposal, refrigerator, wall to wall carpeting, drapes. Private garden patio. Air conditioned, swimming pool. $125 month. 254-0893.

LARGE 1 and 2 bedroom apartments, $95 - $115. Ample cupboards, electric kitchen, close transportation. 284-7775.

1-BEDROOM, Lafayette, close in, electric stove, refrigerator, garage, laundry. Adults. $77.50. 283-3912.

LINCOLN TERRACE
View Apartments
NEW one and two bedroom, custom electric kitchen, sound proofed, insulated, w/w carpets, drapes. Private balconies, patios, laundry, private covered parking, loads of storage. HEATED 38x18 POOL. Walk to Broadway and bus. Adults only.
FROM $100
1100 Lincoln Ave., W.C.
Mgr. Apt 29 932-0706

ONE-BEDROOM apartment, w/w carpeting, drapes, modern kitchen, $99.50; includes water, gas, garbage. 332 Rheem Blvd., Moraga. DR 6-5875.

A duplex is more like a home than just any apartment—swimming pool and sun deck, too! See our ad under duplexes or call 283-0795.

BARNETT TERRACE
Planned for Privacy
Pleasant Hill & Geary Road

UNFURNISHED 3 room apartment, clean, comfortable. Center of Lafayette. Utilities not included. 284-4972.

TAHITIAN apartments, 1416 Carleton, Concord, $85-$90 spacious 2 bedrooms, private yards, carports, disposals, children, close to schools. MU 6-0355.

NEW 1 bedroom apartment, w/w carpeting, drapes, modern kitchen, $102, includes water, gas, **garbage. 332 Rheem Blvd., Mo-**

80. Apartments-Unfurnish'd

TREMENDOUS!!!
NOW OPEN. Luxury unfurnished 2-bedroom apartment for rent or lease in the heart of Lafayette, Hotpoint electric kitchen, w/w carpeting, drapes, private patio and swimming pool. **CHILDREN ARE WELCOME.** Rent — $115. Lease — $110. Inquire at 1015 2nd St., Apt 4 or call 283-0605.

EXTRA LARGE
HEATED POOL
Spacious 1 & 2 Bedr., air-cond. units. Furnished / unfurnished, w/w carpets, drapes, electric kitchens. **WOODSIDE GARDEN APTS.,** 3718 Willow Pass Road, Concord, MU 5-4763.

BEAUTIFUL spacious 2 bedroom, living and dining room, garden patio, finest nylon carpeting, custom drapes, appliances, garage, store room, privacy. From 135. 3626 Bickerstaff, Lafayette. 283-0532.

LAFAYETTE new three - bedroom luxury apartments, 1300 ft. living area, finest of everything, w/w carpeting, drapes, electric kitchen, central heating, swimming pool. Walk to shopping and transportation. Open every day, 1011 Brown Ave. 283-3838.

WILLOW GREENS
Spacious one - bedroom apartments, patio or balcony, completely soundproofed, air conditioned, custom designed kitchens, laundry rooms, swimming pool, Sauna baths. Unfurnished or tastefully decorated in Danish Modern. Rents from only $87.50 including carport, parking, water and garbage collections. Special lease offer. Visit our model apartment. 3330 Willow Pass Rd., Concord, MU 2-6787.

THE CONTINENTAL—W.C. Beautiful studio — 2 bedroom, forced air heat paid. Some dishwashers. Heated pool. Some furnished. 1850 Lacassie Ave. off Oakland Blvd. 934-6741.

MODERN 1 bedroom unfurnished apartment. $80 per month, utilities included. 283-8838.

2 BEDROOM, 1 block to downtown Lafayette. Custom designed kitchen, large closets, colored appliances, drapes. $110 includes water, carport. Children welcome. 940 Hough 284-7227 after 6 p.m.

3 BEDROOM, stove, own laundry area, near Four Corners. $110 includes water and garbage. 935-8435 eves., weekends.

1432 WALDEN RD., Walnut Creek, 2 bedroom lower apartment, $115, with stove, refrigerator, carpets and drapes, water garbage furnished. 934-6999.

CHANNELS 2-3-4
5-7-9-10-13
EXCELLENT reception for all these channels at 1450 Creekside Dr., Walnut Creek. This plus country club recreational facilities, pools, bridge tournaments, table tennis, club house. Better than most vacation resorts. Rents only $109 and up. Adults.
The Creekside Apts.
Manager 934-1559

EXTRA large studio apartment, downtown, #3 Moraga Way, Orinda. Keys at #5 Moraga. Garage, range, refrigerator, newly painted. See or call Higate 4-7466.

LAFAYETTE, cool, quiet unfurnished one bedroom apartment. Garden atmosphere, ½ block to shop.. $87. 284-1430.

DELUXE air conditioner, 1 bedroom units, $90, 2 bedroom units $110. One block to shopping. 1715 Trinity Ave., Walnut Creek. YE 2-1614.

81. Apartments-Furnished

ORINDA bachelor apartment, fully furnished, utilities, carport, private patio, excellent location, $110, CL 4-3803.

APARTMENTS — weekly rates. Hillside Motel Apts. 3738 Mt. Diablo., Lafayette. 283-8202.

3 ROOMS, upstairs, water, garbage, parking, adults. Downtown Walnut Creek. $75. 934-2540.

Cambridge Apts.
Spacious two - bedroom apartments. Furnished or unfurnished. Garbage paid. From $97.00.
2445A Park Ave.
Concord, Calif.
682-7781

THE CONTINENTAL—W.C. Beautiful mahogany paneled studio, 1-2 bedrooms, Danish teak. Heated pool. Heat, water, garbage paid. 1850 Lacassie Ave., off Oakland Blvd. 934-6741.

FURNISHED 1 bedroom modern apartment, $95 per month. 283-8838. 3661 Mt. Diablo Blvd.

NEWLY furnished, large 1-bedroom apartment, shopping close. $121. 332 Rheem Blvd., Moraga. DR 6-5875.

82. DUPLEXES

LOVELY 3 room apartment, yard, clean, $70, water included, Lafayette. YE 4-4052.

UNFURNISHED 2 bedroom apartment two blocks business district, bus depot Walnut Creek. Garage, refrigerator, stove available. 934-1784, 935-3549.

PLEASANT HILL area, duplex, two bedrooms, unfurnished, $90. YE 5-7000, ask for Stan.

FURNISHED clean, sunny 2-room dupl

VALUES GALORE = SUN WANT ADS – 2 Days – 5 Papers – 1 Price

82. DUPLEXES

LAFAYETTE 2-BEDROOM DUPLEX
SMALL CHILDREN WELCOME
Swimming pool, 1 block to bus stop, built-in stove and refrigerator, car port, no dogs, $125. 283-0795.

83. HOUSES FOR RENT

ATTENTION gardeners, 3 bedrooms, unfurnished. Seclusion, shade trees and shrubbery in profusion. 2 driveways, garage, decks, view, weekend only 686 St. Mary's Rd., Lafayette.

3 BEDROOMS, 2 baths, ranch style. Carpets, drapes, stove included. Fenced yard and patio. Walnut Creek. $175, lease or rent. CL 4-2726.

LAFAYETTE — lovely 4 bedrooms, 2 baths, furnished. Large yard, play house, patio. Lease 1 or 2 years, $200; $175 if yard cared for. Available August 1. YE 4-5236 after 4 p.m.

80. Apartments-Unfurnish'd

LAFAYETTE
$99.50
buys real luxury in this brand new apartment. Spacious rooms, air-conditioning, ultra modern Westinghouse kitchen, plenty of storage, wall to wall carpeting, decorator drapes, heated swimming pool, recreation facilities, ample parking. 1 block to downtown, yet secluded location with sweeping view of Lafayette valley.
Phone 283-0700

80. Apartments-Unfurnish'd

CREEKSIDE IV

Beautiful garden apartments in the award winning Creekside development. Now renting spacious 1 and 2 bedroom apartments featuring balconies and private patios to allow maximum outdoor living.

Set in a parklike setting of oaks and walnuts, Creekside IV features a circular heated pool with spacious deck and patio area. All apartments have wall to wall carpeting, draperies, colored Westinghouse appliances and air conditioning. Reasonable rents include gas and water.

For privacy and the unmistakable look of quality move up to Creekside IV.

932-3894

Manager Apt. 13

80. Apartments-Unfurnish'd

ORINDA'S BROOKWOOD APARTMENTS

Luxurious suburban living in one of Contra Costa's finest communities
NOW LEASING

—featuring—

- 2 bedroom, 1½ bath Townhouse units
- One and two-bedroom units
- G.E. electric kitchens—refrigerators
- Extra large closets—loads of storage
- Outstanding carpets and drapes
- Heated pool
- Private sundecks or patios
- Easy walk to transportation—shopping
- Excellent TV reception

FURNISHED MODEL
Open daily 11 a.m.-4 p.m.
73 Brookwood Road
254-3590

THE MATTEI CO.

83. HOUSES FOR RENT

ORINDA: choice 3 bedrooms, 2 baths, level yard, country club side, lease $245. LA 4-4063, TH 8-7363.

MARION WILL HELP
You find a nice home. Call
YE 5-6200

POOL! TREES!
Immaculate 3 bedroom, 2 bath, fully electric kitchen, family room, ranch type home in excellent area. Lease $250 month. Call Bill Hart, 284-7134; eves 935-2428.

GRUBB & ELLIS CO.
NEXT TO FIRST WESTERN BANK, LAFAYETTE

ALAMO — Modern three bedroom, two bath, dining and family room, electric kitchen. Choice area. Immediate occupancy. Consider lease purchase. $210 month.

Ray Henry, Realtor
3198 Danville Highway
Alamo 837-5566

"RENTALS"
LORI has clients Waiting—for fast reliable service call 935-2545 ev., 934-0619 ev., VE 7-7684.
ANDY HAGAN REALTOR

WALNUT CREEK $135
CONCORD $130
3 bedroom, hardwood floors, fireplace, double garage, fenced yard, trees.
ASK FOR LORI
Andy Hagan Realtor
935-2545 934-0619

WALNUT CREEK, 2 bedroom partially furnished, near Geary Co-op, 189 Marshall Ave. $125. TH 8-6788.

RENT exchanged, some house, yard work. Private 1 bedroom, partly furnished cottage. Write P.O. Box AA 1001 Oak Hill Rd., Lafayette.

3 BEDROOM home. 1936 Lucille Lane, P. H. Immaculate, school 2 blocks, low water rate, stove, antenna. Lease, $118. 685-7562 before 4 p.m., after 7 p.m.

3 BEDROOM house being newly decorated, double garage, patio, fenced, available June 10. 24 Allan Drive, Pleasant Hill, HIgate 4-5751.

80. Apartments-Unfurnish'd

83. HOUSES FOR RENT

UNUSUAL home nestled mid huge oaks, high on hill, Country Club side, overlooking golf course, newly decorated inside and out, ideal for two people, patio and deck, little upkeep, $175, lease. 254-8569.

ORINDA, 3 bedroom, 2 baths, shop, ½ acre. $175. 254-2138.

CONCORD, 2 bedroom plus sleeping porch, separate dining room, interior and exterior being redecorated. Ready for occupancy June 15. $115. 1832 Clayton Way. MU 2-4977 or OL 8-6507 evenings.

84. REST HOMES

SEMI-private room, bath, in exclusive rest home for lady. 284-4208.

85. ROOMS

FURNISHED, quiet, freshly painted; new w/w carpet; block to bus. 934-5740.

87. OFFICES—BUSINESS

5 DELUXE air-conditioned offices, carpets, drapes, intercom, 1200 square feet, all or part. Center of Lafayette. ALICE MILLER, Hamlin Realty, 284-7244, 283-3122.

DOWNTOWN LAFAYETTE; 3 offices, $40.00 to $45.00 each, including utilities; available July. Evenings and weekends 376-5376

FOR LEASE, new detached air-conditioned office. Ideal for architect, engineer or sub-contractor. Adjacent air port and freeways. Zoned C-M. Yard space and separate warehouse, also available. Gil Construction Co., 114 Buchanan Cir., Pacheco. 686-2234.

OFFICE space for rent downtown Lafayette. 283-8018.

AIR-CONDITIONED auditorium ideal for large gatherings. 254-5211.

EARLY California store. Good traffic. Reasonable, Hacienda, 302 Rose. Danville. 934-6741.

WAREHOUSE FOR RENT
1100 Square Foot Warehouse
Storage lot and office—3654½ Mt. Diablo Blvd., Lafayette—$150 per month.
WILLIAM N. GORDON
CLifford 4-5852

COMPLETELY furnished office space for rent. Ideal for professional man. $65 month. Pylon Building, 1638 N. Main, Walnut Creek. YE 4-8882.

HIGHLAND Building, $55 to $85, heat, air conditioning included. 935-8324.

88. Resorts & Vacation

SANTA CRUZ mountains, near swimming, electric kitchen, fireplace, sleeps 6, $50 week MU 2-0528.

TAHOE cabin for rent—sleeps six at Bijou, references. 638-7529

TAHOE house, $85 week, completely furnished, 2 bedrooms, sleeps 6, one block to beach. Also, trailer, sleeps 2, $35 week. Box 635, Al Tahoe.

CABIN in Twain Harte, spacious, modern living. Lake swimming. $65 weekly. 935-0778.

GARBERVILLE, Eel River, modern cabin, sleeps 8, available week, month, $65 week. YE 5-4202.

2 ROOM cottage, Fallen Leaf Lake, near Lake Tahoe, by week or month. 934-2665.

APTOS, new furnished 2 bedroom, pool, fishing, beach, $75 week. AT 4-4061, AT 3-2219.

LAKE TAHOE south shore, immaculate, 2 and 3 bedroom cottages, $75, $100 weekly. 682-0135.

FOR SALE by owner, Zephyr Heights, Lake Tahoe, 2 bedroom home, custom interior, $14,000. Reasonable terms. 228-1626.

DELIGHTFUL summer house, Rio Del Mar. 2 blocks beach, Aptos golf course. Sleeps 6. $65 week. P. O. Box 338 Aptos. Phone MUrray 8-2428.

SANTA Cruz mountains, charming house, furnished, heart of Redwoods. Live giant redwood tree growing in living room, fireplace. 10 minutes to beach. Sleeps 10. $75 week. White Mrs. Aldrich P. O. Box 338, Aptos.

TAHOE Meadows, sleeps 6, private beach, available June 23rd-July 13th. 283-2206.

DONNER Lake, 3 bath home, view, $75 week, $50 five days, references. 685-8945.

LAKE TAHOE, immaculate new home, completely furnished, safe all electric heat and electric kitchen. Beautiful lake view. Near Stateline, beach, golf course, shopping and amusements. References required. 682-2280, phone after June 23.

AL TAHOE cabin, lake view, 2 bedrooms, 2 baths, sleeps 6. Large deck, fireplace. $85 week. Available July 6 thru September. 254-2849.

CABIN dates available, June 30 to July 14. August 2 to August 18. Located on Truckee River at Squaw Valley. Unique family cabin sleeps 6 to 8 comfortably. Private beach, fishing, hiking in serene mountain perfection. $95 to $115 per week. 283-3708.

CARMEL, 2 bedroom furnished house, available during July. $55 per week. 934-6083.

TAHOE PARK, comfortable, has everything. Accommodates 6-8. Beach, boat privileges. $110 weekly. THornwall 1-1932.

TAHOE, 8 bed furnished cabin, between Tahoe City and Carnelian Bay, 1½ baths, available July 20, $100 weekly. 254-4278, evenings.

MODERN cabin Santa Cruz Mts. Sleeps 8. Private lake for swimming. $50 week. DRake 6-5238.

92. WANTED TO RENT

WANTED to rent 3-bedroom furnished house, Walnut Creek area. Price range $150. Permanent. 932-3311.

92. WANTED TO RENT

LANDLORDS
Our only business is to rent your home or apartments to qualified tenants and arrange leases to your satisfaction. Please call us about our "Owner and Agent Cooperative Rental Plan."
CENTRAL REALTY AGENCY
1520 N. Main St., W.C.
YE 2-2331

EAGER to care for your property, W.C./P.H., want patio, fireplace. 837-4500.

2-3 BEDROOM house, duplex, after June 15th, Lafayette, reasonable, lease. KE 6-4075 evenings.

Marion Needs Help
Nice families waiting for better rentals, all areas.
YE 5-6200
WESTERN TRENDS

LADY, retired, pet, desires unfurnished large 1 or 2 bedroom duplex or cottage, walking distance to shopping in Walnut Creek. Fenced yard. 934-4942.

100. HOMES FOR SALE

UNITED BROKERS
3101 N. Main YE 5-5858
Service With Ability
GRUBB & ELLIS CO.
CL 4-4385 AT 4-7134

NEED HELP?
Calls us BEAVER REALTY
CL 4-4916

For fast selling, call
FRIEDRICH-TRANSCHEL
1741 Bothelo, W.C. 935-2151

DOUGLAS HOMES by W. D. MOODY. Call Ray Devin Realtor, Rheem. DR 6-4476.

It PAYS to call McCALL, Realtor. 1466 Cypress, W.C. YE 4-7611, Eves. YE 4-4652

WE CUSTOM BUILD ON YOUR — PROPERTY — CARDINAL HOMES — 686-3553

Buying a house?
Coldwell, Banker Co.
1357 Locust St., 934-4650.

101. ALAMO

CUTE 3-BEDROOM RANCH HOME. Quiet country lane, west side, redecorated. Ideal secluded tree-covered site. A rare find in this choice area at only $17,500.

Ray Henry, Realtor
3198 Danville Highway
Alamo 837-5566

BY OWNER, 3-bedroom, 2 baths, large family room, living room, dining room, electric kitchen, on ½ acre fenced. Wonderful for children. $31,950. 837-7084.

103. CONCORD

OWNER, modern 3 bedrooms, 2 baths, electric kitchen, disposal, family room, ½ block bus lines. $18,700, $1,200 down. Assume FHA Loan, 1159 Carey Dr., 686-3673.

NO DOWN GI, beautiful Holbrook Heights home, 3 bedrooms, 2 baths, trees, brick patio, privacy, double garage. $800 down FHA. Swimming pool privileges, walk 1 block, dues paid, owner. 682-1265.

105. DANVILLE

OPEN DAILY 1-6
335 BONANZA WAY
5 bedroom, 2½ bath, family room. Sewers connected, $38,500. Excellent loan. EDNA M. JENSEN. 284-7191.

80. Apartments-Unfurnish'd

105. DANVILLE

$1000 Under Market
required family move forces owner to dispose of this three-bedroom rancher in a hurry. Most of the inside has recently been repainted including the bedrooms and living room. Kitchen and family room overlook Diablo Country Club golf course. Big back yard is fenced and could be a beauty. Excellent financing and immediate occupancy.
HURRY — $14,350
Danville Realty
432 S. Hartz Avenue 837-7267

HEART OF DIABLO COUNTRY CLUB — FIRST OFFERING. Needs plenty of work. Offered—as is. Huge 11-room, tile roof Spanish; 5 bedrooms, 5 baths. Space galore. Covered with beautiful oaks, creek, bridge. $30,000.

Ray Henry, Realtor
3198 Danville Highway
Alamo 837-5566

Beautiful exteriors
Ranch type homes
Oversized rooms
Oodles of closets
Kitchens all electric
Shake roofs
Interiors luxuriously fashioned
Delightful floor plans
Extras thruout

Executive living
Seclusion in suburbia
Trees aplenty
Advantages of proximity to stores
Tailored for commuters
Excellent terms
Selling from $30,000

JONES-MacDONALD
191 Hertz Ave., Danville
VE 7-9101

TWO BEDROOM RANCH $15,500
½ mile to town—⅓ acre
WM. PENN CO.
210 E. Linda Mesa 934-6741

107. LAFAYETTE

HAPPY VALLEY OAKS
Restricted ¾ acre sites in lovely Lower Happy Valley. Level, rolling and creekside lots. All utilities. $12,500 to $15,000. Finest area.

Scofield Realtor
263-6239 3565 Mt. Diablo Blvd.

SPACIOUS home, 5 bedrooms, 3 baths, family room, large kitchen-breakfast, view, extra building sites on 1½ acres, help finance. 283-6467.

"Old Millstone Lane," homes by Marchant. Mildred Applegate, realtor. YE 4-1520.

BARCELON REALTY
3631 Mt. Diablo Blvd., Lafayette
284-7101

BURTON VALLEY, ranch style heavy shake roof, 4 bedrooms, 2 baths, family room, w/w carpets, drapes, natural kitchen with built-ins, unit air conditioned, landscaped, fenced, one year new, owner transferred, $31,500 with 10% down. 284-1716 evenings or weekends.

BY OWNER, St. Mary's Orchards. 3 bedroom, family room, w/w carpeting, drapes, level lot, fenced. 283-6873.

80. Apartments-Unfurnish'd

THE Flamingo Apartments

Walnut Creek's Newest and Finest Apartments
VIEW OF MT. DIABLO AND TICE VALLEY HILLS
CONVENIENT TO FREEWAY
LUXURY FEATURES

One-Bedroom apartments (600 Square Feet) at $110 per month and two-bedroom apartments (800 square feet) at $135 per month. Unfurnished. Rent includes water and garbage. Soundproof floors by Elastacel—Private, fenced patios or decks — Tubs with sliding enclosures — Built in stove and refrigerator in coppertone — Range fan and light — Ample cabinet space with drawers on rollers — Bathroom heat lamps —Numerous, large closets — Master TV antenna system — Natural finish wood cabinets and doors — Complete wall-to-wall carpeting and draperies — Oval basins — Linen cabinets — Refrigerated air conditioning by Carrier — Sliding aluminum windows —Plenty of lighting fixtures and convenience outlets —All doors weather-stripped — Two sliding glass doors in each apartment — Covered carport for every apartment, with additional parking for guests — Storage cabinets in carports — Professional management — 38x18 heated pool in private, enclosed, windproof lounge area — Complete laundry facilities.

DIRECTIONS—Driving east from Oakland, take the first Walnut Creek off-ramp, then the first turn right on Boulevard Way. After three blocks turn right to 1162-1172 Saranap Avenue. Jack McEwing, the Manager, lives in apartment 1, South.

THE Flamingo Apartments
1162-1172 Saranap Avenue, Walnut Creek
934-6472

107. LAFAYETTE

UPPER Happy Valley contemporary 3-bedroom, 2-bath, electric kitchen, sunken bath, w/w carpeting, view setting, secluded and private. By owner. No brokers, please. 4150 Los Arabis, Lafayette, CL 4-3760. $31,950.

HAPPY VALLEY VALUE
Must sell airy immaculate 3 bedroom, 2 bath home, landscaped for easy maintenance, fenced, lovely view. Carpets, drapes included. Asking $26,750. Owner. 283-6309.

OWNER TRANSFERRED MUST SELL
new custom built home on large level lot. Over 1800 sq ft., 3 bedrooms, 2 bath, dining room, family room and utility room. Completely insulated, perimeter heat with refrigeration. W/W nylon carpeting, RCA deluxe dishwasher and many quality built home extras. Fenced, fully landscaped with sprinkler system. Walking distance to shopping area. Priced below cost at $31,500. 283-2174 after Wednesday, June 19.

FAMILY orchard on level ⅓ acre, shady cul de sac, schools, shopping, easy commute, all this plus 3 bedrooms for only $22,500, owner 284-1717.

NEW EXCLUSIVE
Delightful split level ranch home close to Catholic church, transportation and shops. Oodles of room for children. 3 plus bedrooms, 2 baths, family room. Separate rumpus room. Large dining room. A precious home that will delight you. Owner transferred. $30,500.

Scofield Realtor
Phone 283-6239 Lafayette

Unexcelled View in Lafayette
3-bedroom, 2-bath, family room. Landscaped with young fruit trees, large lot, choice area. Must SEE! $22,950.

Art Ceballos Realty
932-1406

DEL VALLE HIGH SCHOOL
Merriewood and Fairview schools from delightful view location in lovely Burton Valley. New 4-bedroom, 2-bath home with huge glass windows affording fantastic view of the valley. Choose interior colors and tiles now. Level entry and yard. The best value we've seen at this price in a prestige neighborhood. Only $27,900 and 10% down will handle.

ROUSSEAU REALTY
284-1200; eves. 254-8579

116. WALNUT CREEK

Shop at Home and Save!

80. Apartments-Unfurnish'd

Magnificent New Apartments In Historic Danville

Forty LAUREL DRIVE

The newest, the finest apartments in peacefully quiet San Ramon Valley are Forty Laurel Drive Apartments in Danville. Here on a quiet, tree-lined street in a fine residential district are spacious and luxurious apartments with every fine appointment . . . apartments to delight the most discriminating . . . the soft beauty of fine carpeting, graceful draperies, gleaming electrical appliances, luxurious vanity baths, lighted dressing table for milady, fireplaces, walk-in or wardrobe closets with cedar floors, refrigerated air conditioning, complete soundproofing, sliding glass door to your own private patio or balcony, carports, automatic washer & dryers, luxurious lobby, heated swimming pool, lush gardens, sunbathing deck.

Forty Laurel Drive Apartments are next door to a new, modern public library, steps away from a major shopping center, a few blocks from downtown Danville and easily accessible by major freeways to the entire Bay Area. Rentals starting at $145.

837-7336
FIRST MONTH RENT FREE
ON ONE YEAR LEASE

116. WALNUT CREEK

SURPRISE

BURTON VALLEY GLEN

IN LOVELY LAFAYETTE NOW—

PRICED TO MOVE FAST!

YOU MUST HURRY IF YOU WANT TO LIVE IN LAFAYETTE'S FINEST PRESTIGE AREA!

3 BEDROOM
2 BATH HOME
$24,950

LOW DOWN—RENT-LIKE PAYMENTS

Never Again Will You Have a Chance to Buy
Complete Built-In Luxury in This Exclusive Area

BURTON VALLEY GLEN IN LOVELY LAFAYETTE
MODEL OPEN 1 'TIL DARK

TOM DUFFY, Realtor
LAFAYETTE 284-1000

DIRECTIONS:
Lafayette: St. Mary's Road to Glenside Drive, to Burton Valley Glen.

S-O-L-D SIGNS RESULT FROM SUN WANT ADS!

107. LAFAYETTE

DO YOU DEMAND
PRESTIGE
IN THE FINEST
LOCATION
AT A SENSIBLE
PRICE

Burton Valley Glen offers these luxurious 3 bedroom, 2 bath homes to meet all of these requirements. The designs complement any motif. The floor plans feature easy access to every room for convenience when entertaining or just family living. Spacious rooms—Lots of closets—electric kitchen — oversized garages, etc., are a few of the added features you gain when buying in BURTON VALLEY GLEN, LAFAYETTE. Prices start at $25,950. Low down with rent like payments. Directions: Follow St. Mary's Road and Glenside Drive to Burton Drive and signs corner Merriewood and Sandalwood (Burton Valley) Lafayette.

CL 4-8200, 'til 9

TOM DUFFY, REALTOR
3399 Mt. Diablo Blvd., Lafayette

MARTSOLF, J. W., Orinda, two passes to Park Theatre.

$2500

price reduction on this big, beautiful Marchant resale. One full acre of mature walnut trees, plus a very spacious 3-bedroom, 2-bath, family room home. 30-foot living room, CHARM from the front door to the back. Now vacant. Available for immediate occupancy. In Lafayette's very best area. Sacrificed at $42,500.

Jack B. Murray, Realtors
8434 Mt. Diablo Blvd., Lafayette
284-1500

LOW DOWN SUMPTUOUS

Burton Valley Ranch Home. Beautiful Delph Blue. You'll marvel at the elegance of this exquisite home. Seven spacious rooms. A marvelous front kitchen floor plan. Separate dining plus REAL family room. Here's living and entertaining with a free form SWIMMING POOL and patio the focal point. Let us show you this. It's TOPS at $41,250 with very special terms!

E. J. CAREY & CO.
1354 Main Street, Walnut Creek
934-2551 284-4463
Open evenings

Rumpus Room

Custom built 3-bedroom, 2-bath home with large separate rumpus room. Electric kitchen, perimeter heat, intercom, carpets, drapes, 1600 square feet near Taylor Blvd. Only $21,500.
ALICE MILLER, Hamlin Realty
284-7244, 283-3122.

108. MARTINEZ

$10,000

down can buy this brand new four-plex on a level three shaded lot in the best area of Martinez. All rented at $150 per month for 3 bedroom, 2 bath units. $120 for 2 bedrooms; $100 for 1 bedroom. Annual income $5880. All units have built in kitchens, rugs, drapes, air conditioning, fenced outdoor patios. Loans can be assumed. Price $48,000.

Marchi Realty
702 Alhambra Ave., Martinez
Phone 228-1280

107. LAFAYETTE

I'll be seeing you in
LAFAYETTE HILLS

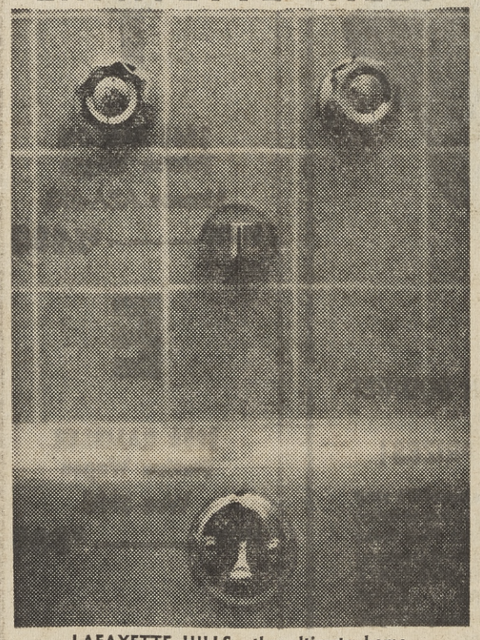

LAFAYETTE HILLS—the ultimate home
Lafayette's Best Area **from $24,950** Low Down Easy Payments

Fully insulated and centrally refrigerated air conditioned rustic ranchers. Large variety of floor plans and elevations. Cedar, brick or stone-trimmed exteriors, lifetime heavy shake roofs, wide handsome entries, central floor plans. O'Keefe and Merritt electric appliances, big country lots, each with spectacular view of Mt. Diablo. From Lafayette follow Pleasant Hill Road and Taylor Boulevard to Withers Avenue and Lafayette Hills.

MODEL HOMES OPEN 10 'TIL DARK
TOM DUFFY, REALTOR, LAFAYETTE 284-1000

108. MARTINEZ

2 HOUSES on ½ acre near new Veterans Hospital, $17,500. 228-1101.

109. MORAGA—RHEEM

BY OWNER, 3 bedroom, 2 bath, GE builtins, barbecue, FHA appraisal $26,000, asking $25,000. 376-4161.

FORMAL DINING ROOM

New home with lovely view of the beautiful Moraga Hills, secluded patio, close to schools. Has three bedrooms, 2 baths, separate family room with fireplace, separate dining room, separate utility room, large living room, beautiful kitchen with breakfast room, 1876 sq. ft. of living area, all this for only $30,750.00. Evenings Mr. Sherrod 283-6322.

HILLSIDE REALTY
283-8244 254-3161
Lafayette

MORAGA — by owner — 3 bedroom house, 2 full baths, double garage, built-in kitchen. Owner transferring east. Must sacrifice at $24,500 for fast sale. See to appreciate. 376-4029.

110. ORINDA

COME, BE ENTRANCED

A heart-warming, eye-filling four bedroom, 2½ bath jewel that is a standout in value! Separate dining room, electric living center, large breakfast nook. Exceptional rumpus room with fireplace; also separate utility porch. This three-year-old charmer has a lovely view—and you can move in by the first!

Bill Glogovac, Realtor
3330 Mt. Diablo Blvd., Lafayette
PHONE 284-7033

UNBELIEVABLE

NEW LISTINGS: most attractive large 3-bedroom, 2-bath. Huge family room, electric kitchen, many extras. Glorietta School Ideal for children. Unbelievable — $28,500.

3-bedroom, 2-bath electric kitchen. Tucked away in Lafayette Hills among large oaks, greenery, peace, seclusion yet close to town and schools. Low down can be arranged. Unbelievable — $25,950.

ANN GRANT
CL 4-8030 CL 4-3481

KIMBALL, John L., Concord, two passes to El Rey Theatre.

CAN THIS BE TRUE? CERTAINLY IS!

4 bedrooms, 2 baths, electric kitchen. Beautiful view lot—walk to schools. Priced right—$27,500.

Vern Benson, Realtor
3701 Mt. Diablo, Lafayette
283-6721 Eves. 283-3644

PRICE REDUCED

on this charming 3-bedroom, 2-bath Ranch Home. Walk to Glorietta Grade School. Newly painted on outside. Wall-to-wall carpeting included in asking price of $28,950.

ROSS & KNIGHT
3686 Mt. Diablo
284-7002

LARGE, luxurious contemporary duplex among giant oaks. Free pool membership. May be used as a single home with 4 bedrooms, 3 baths, 2 fireplaces and game room with bar. $4000 down, assume $312 per month on balance of $41,000. Owner. CL 4-8228.

For Lafayette-Orinda Properties call **JEAN SIEBERT,** Realtor
Orinda CL 4-4464

ORINDA REALTOR SINCE 1944
232 Brookwood Road, 254-4328
"P.S." by M. P."

FOR FAST and efficient service in buying or selling call **HAMMOND** Co. 254-0500.

107. LAFAYETTE

110. ORINDA

If you enjoy the charm of the unusual, this home will fascinate you. From the sundeck you can go directly to the living room, or master bedroom with its indoor garden. (Ideal for orchids.) 4 bedrooms, 3 baths, all electric kitchen, in one of the top prestige areas of Orinda. You too will be amazed at this outstanding buy at $44,500. **ROGER W. SOUZA,** 1325 Locust St., Walnut Creek, 934-0810 — Eve., 283-3068.

BIG BIG BIG RANCH
OPEN DAILY
40 BATES BLVD.

Close in Orinda proper—unobstructed outstanding view—better than new—4 bedrooms—complete electric kitchen. Can't be duplicated for $32,000. Call Andy Johns, 254-4764.

For Orinda-Lafayette properties call **NAN STEWART,** Realtor
6 Bryant Way, CL 4-4422

SAPCIOUSNESS, privacy, ease of indoor-outdoor living are the keynote of this well built 3 bedroom, 2⅔ bath contemporary home. Large finished downstairs area, workshop, wonderful storage and expansion space, barbecue area, huge deck, lovely view, low maintenance gardens. Near grammar, high schools. Offered by owner $43,000. CL 4-8334.

HOMES AND HOME SITES IN OLD ORINDA. Frances A. Lax, Realtor, Patio Office—111 Orinda Way. Call 254-0393, 254-4178.

Best of Everything

built into this home. Custom drapes, thick wall to wall carpet, grass cloth in family room. Owner has kept it like new, solid pier construction. Good area for children, 4 bedrooms, 2 baths. Priced at $34,950. Don't waste a minute call now 935-7100 (evenings 284-7371)

Bailey & Ingalls
REALTORS
1332 Main St. Walnut Creek

NEW LOT LISTING

Country Club area, ½ acre, delightful view, area of fine homes. Price $12,500.00. Evenings Mrs. Champion, 254-3293.

HILLSIDE REALTY
283-8244 254-3161
Lafayette

116. WALNUT CREEK

THE
Flamingo
BY CARDINAL
13,459
ON YOUR PROPERTY

- 3 bedrooms
- 2 bath
- large family room
- separate dining room
- shake roof

100% FINANCING AVAILABLE
CALL
686-3553
Cardinal HOMES
2525 WILLOW PASS RD.
IN CONCORD

109. MORAGA-RHEEM

112. PLEASANT HILL

ANY questions? See the answers in this attractive 3-bedroom home on ⅓ acre. Large rooms, separate dining, shaded patio, much more. FHA appraisal $18,500. 119 Hubbard Ave. 935-7044.

Terrific Spec Property

Over 1 acre in the heart of Pleasant Hill. Large 3 level home with a new aluminum roof. A very good carrier. Only $40,-000.

FRIEDRICH-TRANSCHEL
REALTORS, INC.
1741 Botelho Dr.
Walnut Creek 935-2151

BY OWNER, 3 bedroom, 2 bath, insulated, hardwood floors, freshly painted. $18,750. 685-8960.

ASSUME LOAN

No qualifying, separate family room 18 x 21, 3 bedrooms, 2 baths, electric kitchen, carpeting ,drapes. Yard is private with trees and shaded patio. Asking $22,800, existing loan is $19,800. Submit trades.

Burt Daniels, Realtor
935-7622

Sharpest House

in Pleasant Hill. Three bedroom, beautiful covered lanai, newly redecorated. Lovely corner lot. No down GI — low down FHA. $16,950.

Art Ceballos Realty
932-1406

100. HOMES FOR SALE

112. PLEASANT HILL

AMONG FINE HOMES

On a dead end street, a spacious 7 room ranch home, with 3 bedrooms and 2 baths. Large family room. Two fireplaces. A level acre of ground, containing a badminton court. Room for pool. Sonservatively priced $32,-750. Excellent financing.

JOHN W. LOOP
3667 Mt. Diablo Blvd., Lafayette
283-2101

$600 down, beautiful tree shaded neighborhood, lovely 3-bedroom, rumpus room, dishwasher, fireplace, wall to wall carpets, drapes, large yard, by owner, sacrifice, $15,900. MU 5-1110 Sundays, evenings. YE 4-0170 days.

116. WALNUT CREEK

MULTIPLE zoned properties—lots—apts.—homes for sale. Art Ceballos Realty 932-1406.

NAME YOUR TERMS

Owner will help on this 3-bedroom, 2-bath home, close-in. Nice area, house immaculate. Double carport and single garage. Only $19,900. Eves., Mr. Chase, 935-5453.

EYRING-CHASE CO.
1465 Ygnacio Valley Rr., W.C.

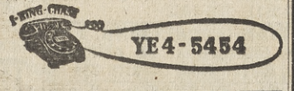

100. HOMES FOR SALE

POEHLER OFFERS

HOLBROOK HEIGHTS
Very special. Three bedrooms, 2 baths, hardwood floors. Double garage. Delightful patio. Carpets and drapes. Very easy terms. Only $17,500

CLAYTON VALLEY HIGHLANDS
Just try and beat this value, in this area. Ranch beauty; three bedrooms, 2 baths. Insulated, carpets, patio. Delightfully landscaped. Easy assumption or refinance. No down GI or FHA $17,500

OAKMEAD—CONCORD
$500 down. Yes, only $500 will buy this 3 bedroom, 2 bath. Double garage. Hardwood floors. Or rent for $150. Full price only $18,250

CAMBRIDGE GROVE
Quality in better-than-average ranch style. Central hall plan. Three bedrooms, 2 baths. Shake roof. Walnut lot. Walk to Greyhound. Assume 4½% GI loan, only $103 per month $18,450

FOUR BEDROOMS—2 BATHS
Large lot. All electric kitchen. Assume present loan at $118 month or refinance FHA or GI $19,200

YGNACIO VALLEY
Three bedrooms, 2 baths. New home. Large family room. Extra-large master bedroom. All electric kitchen. $850 down FHA, no down GI. 30-35 year FHA loan or possible lease-option, $150 month $19,400

RAE ANNE ESTATES
Just try and beat this value in fine home area (close to bus and school), large comfortable living area (3 bed., 2 Baths plus family room). All electric kitchen, hardwood floors, shake roof, perimeter heat, utility room. The easiest of financing. Assume existing FHA or low down payment FHA-GI $20,950

TO SELL TO BUY
CALL 682-4150
Your One Stop Real Estate Service Company
T/A POEHLER'S
REAL ESTATE EXCHANGE
Monument Blvd. and Carey Drive, Concord

109. MORAGA—RHEEM

116. WALNUT CREEK

Delightfully Fresh

With all the added details to make a truly beautiful home. Large beamed ceilings. HUGE raised hearth fireplace. Attractive electric kitchen. 3 bedrooms, 2 baths. Completely landscaped. Only 18 months old and ready to enjoy. Only $22,950. Call

Highland Realty Co.
1252 Civic Drive, W.C.
YE 4-4406 Eves YE 2-2291

75 years of reliable service
MASON-McDUFFIE CO.
1707 Mt. Diablo W.C. 932-1000

MAY WE HELP YOU?
MILDRED TINKER
1375 Locust 934-4719

BY OWNER 3 bedroom, central hall, separate dining room, well. $18,500. 934-5726.

GILBERT GUARANTEED home Trade-in Plan get results. Call 934-7641 for details.

110. ORINDA

116. WALNUT CREEK

GREEN THUMB?

Use it to best advantage in the greenhouse that goes with this 3-bdrm., 2-bath home. Elect. kitchen. Near shopping. Only $695 dn. Eves., Mr. Chase, YE 5-5453.

EYRING-CHASE CO.
1465 Ygnacio Valley Rd., W.C.

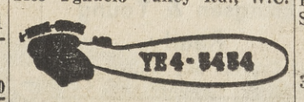

INCOME property W.C. Near Parkside 2 houses, 2 lots, 2nd Ave. $22,950. Need fixing. Wm. Penn Co. 934-6741.

4 BEDROOM, 2 bath, family room, custom contemporary, 1800 square feet, ¼ acre, North Walnut Creek. $26,900. 932-3916.

110. ORINDA

116. WALNUT CREEK

MR. EXECUTIVE

A delightful park setting of magnificent oaks, lush shrubs and a spacious lawn really show off this luxurious home. For regal living you'll like this huge ranch home. Big, solid, truly a substantial home for Mr. Success. Fun living, formal, entertaining or just family — It's perfect! FOR A BIG HOME WE SAY SEE THIS. Asking $50,000.

E. J. CAREY & CO.
3425 Mt. Diablo Blvd., Lafayette
283-4463 284-7008

DANIEL, Irene, Pleasant Hill, two passes to El Rey Theatre.

BY owner 4 bedroom, Scotsdale home. Many built-ins and extras. Designed for family living. Low upkeep. Separate play yard. Secluded patio. Must see to appreciate. 372 El Divisadero Ave.

110. ORINDA

1. CORAL HEIGHTS IS ONLY 30 MIN. FROM SAN FRANCISCO, 12 MIN. FROM OAKLAND, MIN. FROM ORINDA & LAFAYETTE FOR EASY COMMUTE
2. OUTSTANDING VIEWS
3. SPACIOUS 3 & 4 BEDROOMS, 2 AND 2½ BATHS
4. WESTINGHOUSE COLOR KEYED ELECTRIC APPLIANCES
5. CEILING HIGH USED BRICK FIREPLACES

10 REASONS WHY
YOU SHOULD SEE
CORAL HEIGHTS
AND TRADE UP

6. TWO CAR GARAGES
7. PROFESSIONALLY LANDSCAPED (front)
8. ARCHITECTURALLY DESIGNED
9. TRADE UP TO A BEAUTIFUL HOME IN A PRESTIGE AREA. FULL FHA APPRAISAL (LESS COMM.) WILL BE ALLOWED ON THE HOME OF YOUR CHOICE

MODEL OPEN 10 A.M.-8 P.M. DAILY

10. Only ½ mile off Freeway—from Lafayette take Charles Hill Road turnoff—cross overpass and straight up Wanda Lane.

254-0844

116. WALNUT CREEK

116. WALNUT CREEK

116. WALNUT CREEK

109. MORAGA—RHEEM

Expect the Unusual at
RHEEM TERRACE
651 Moraga Road, Rheem (Moraga)

INCREDIBLE! The darn place has everything.

When you own a townhouse here you enjoy the same privacy and personal fulfillment you have admired in old-fashioned forms of home ownership . . . but suddenly you experience a new freedom from care with a wide range of luxuries attainable only in higher priced homes.

Buy the Condominium Way
Furnished Model Townhouse Open Daily 1 to 6 P.M.
$13,500 $18,950 $22,950

EXCLUSIVE SALES AGENTS
DUFFEL-SMOOT
COMPANY
3688 Mt. Diablo Blvd., Lafayette
283-3914

WE'RE "BURSTING" WITH PRIDE
AND YOU'LL KNOW WHY WHEN YOU
SEE Walnut Creek's
PALOS VERDES ESTATES

FULL PRICE
$200 dn. $19,950
4-BEDROOMS-2 BATHS

CHECK THESE FEATURES

5 Plans/20 Elevations/3 and 4 Bedrooms/Family Dining Rooms/Hobby/Service Rooms/Double Entry Doors/Built-In G.E. Oven and Range/Color Coordinated Range Hood with Fan and Light/G.E. Dishwasher/G.E. Garbage Disposal/Formed Formica Counters/Cedar and Ash Hardwood Cabinets/Woodburning Fireplaces/80,000 BTU Forced Air Heating with Ducting Complete for Air Conditioning (Unit Optional)/Tongue and Groove Hardwood Flooring/Congoleum Nairn Vinyl Tile/High Lite Sliding Glass Windows/Sliding Glass Doors/Weatherstripped Thresholds/Acoustical Textured Ceilings/Spacious Wardrobes/Woodall Closet Doors/Pullman Vanities/Moen Single Action Shower Valves/Shake, Shingle and Rock Roofs/Concrete Driveways

5 MODELS OPEN DAILY—10 A.M. 'TIL DARK

DIRECTIONS: FROM LAFAYETTE FOLLOW PLEASANT HILL ROAD TO INTERSECTION OF GEARY ROAD, WALNUT CREEK.

TOM DUFFY, *Realtor*
LAFAYETTE 284-1000

284-4444 · CLASSIFIED · 934-5000

116. WALNUT CREEK

SPOTLESS

View home just minutes from a freeway. 3 bedrooms, 2 baths, electric kitchen, big family room. Cool roofed patio. Detailed for comfort all through. See and appreciate home and view. FHA terms on the $22,950 sales price. Evening appointments give us a call.

YE 4-7641 DAY OR NIGHT

BARNEY GILBERT REALTOR

1410 N. Main St. Walnut Creek

A DREAM HOUSE

A must sell this 5-room, 2 bedroom home, furnished, central heat, hardwood floors, lovely kitchen, a bargain at $14,750.

V. A. McCALL, Realtor

1466 Cypress Ave., W.C.

YE 4-7611 eves YE 4-4652

THE OAK

The seclusion, the setting, the ½ acre, the 30'x18' patio, the fruit trees all surround this 3 twin size bedroom, 2 bath Ranch Style Home on cul-de-sac in Prestige Walnut Heights area. Walking distance to school. Don't hesitate—see today. $26,950.00.

FRIEDRICH-TRANSCHEL

REALTORS, INC.

1741 Botelho Dr.

Walnut Creek 935-2151

For WESTERN TREND homes, see FRANK KEEFE REALTOR

1330 Locust 935-6200

$16,950

For 3 bedroom ranch home in Walnut Creek is almost unheard of. But here it is in an attractive neighborhood near shopping, schools, library. Large living room, dining area. Breakfast in kitchen. Large fenced yard. Artistic landscaping. You can't beat the value here. Call

Highland Realty Co.

1252 Civic Drive, W.C.

YE 4-4406 Eves. MU 6-2941

4 BEDROOMS HUGE FAMILY ROOM

FORMAL DINING ROOM

wo baths, all electric kitchen, waiting just for you. Beautiful view, in choice south of town location! Price $25,450. Call today!

Hearth & Home Realtor

3401 Mt. Diablo Blvd., Lafayette

284-1484

BEST BUYS

Cheery & Sunny

Just repainted, 3 bedrooms, 2 baths, large living room with fireplace, fenced yard with patio and shade trees. Quiet court and cation, close to schools and parks. Try $700 down to new FHA. Only $16,950.

Large Family Special

4 bedrooms, 2 full baths, family size kitchen, separate laundry room, large living room with fireplace, fenced yard, covered patio with brick BBQ and outdoor fireplace, shade and fruit trees. Close to shopping and schools. Only $20,750.

Eves. Call Don Carson, 935-4152 or Bill Thomas, 935-5191.

CAL-ESTATES CO.

REALTOR

3443 Golden Gate Way

Lafayette 283-8261

2 - 4 - 1 SPECIAL

Live in one—rent one. 1 good 3-bedroom home; 1 good 2-bedroom home plus guest cottage. Large level lots, walnut trees, grape vinyards, fruit trees, Good well + pump for yard irrigation. EBMUD water for homes. Both homes now rented and shown by appointment. $26,950 takes all.

W. A. MEHLHAFF, REALTOR

284-1763

3323 Mt. Diablo Blvd., Lafayette

RED CARPET SERVICE

EL DORADO PARK . . . unusually sharp home with a refreshing remodeled kitchen. Formica bar, all built-ins . . . dishwasher and many other electrical extras. New central heat plus a well and pressure system. Level fenced lot. $18,500.

SCOOP FIRST CONDIMONIUM RESALE . . . Plush 2-bedroom, 2-bath, 2 story apartment. Furnished electric formica kitchen. deep carpeting. Patios, deck, pool, parking, wonderful atmosphere. $19,450.

ALAMO VALLEY WONDERFUL . . . here is a home with casual country charm, beautiful and well organized garden designed for minimum care. 3 bedrooms, 2 baths, family kitchen and dining room, attached 2-car garage, plus a boat or trailer parking space. Secluded setting end of private lane. $25,950.

BILL HAYWARD, REALTOR

1534 Locust St., 935-3100

RED CARPET SERVICE

142. TRUCKS

Tear Drop + Gibraltar

Truck Campers

Bell Boy, Sabre Craft, Crestliner, Sportliner Boats

Johnson and Homelite Motors

Monument Marine

3321 N. Main St., P.H.

935-5083

116. WALNUT CREEK

A REAL BUY

3 Bedroom Plus Den—2 Baths

$1600 down to new FHA loan on this new REDUCED PRICE OF $22,500. Lots of ash paneling, built-in kitchen, shake roof rancher, only 3 years old.

Call for appointment to see.

Ellingsen & Young Realty

1472 Cypress St., Walnut Creek

YE 5-8383; evenings; YE 4-6918

$950 DOWN

Parkmead area. 3 bedroom, hardwood floors, spacious kitchen, covered patio. EBMUD, immediate occupancy. FHA appraised. Priced $18,200.

Dixon & Klausner Realtors

1729 Mt. Diablo, W. C.

934-2900 934-6055

Only the Green Hills Obstruct Your View

Yes, look out thru the expanse of glass from your over sized family room, spacious dining room, gleaming kitchen or luxurious master bedroom. There is nothing between you and Mt. Diablo except your own professionally landscaped yard. Here's a paradise of privacy as modern as "space." Owner is sacrificing this 3 bedroom, 2 bath home for $22,950. Call Ed O'Donnell, 284-7134; evenings, 283-3314.

GRUBB & ELLIS CO.

LAFAYETTE NEXT TO FIRST WESTERN BANK

VALUE-VALUE

And more value is immediately apparent in this sparkling clean 4 bedroom, 2 bath, electric kitchen. Beautiful hardwood floors. Attractive landscaping. Wonderful play area. Quiet court for children's safety. Outstanding value at $19,500. Call today.

Highland Realty Co.

1252 Civic Drive, W.C.

YE 4-4406 Eves. YE 4-8040

SPACIOUS AND WELL-PLANNED

3-bdrm. 2-bath immaculate contemporary. Two patios, lovely shrubs and majestic shade trees enhance corner lot. All-electric kitchen. $23,900. Eves., Mrs. Paulsen, 934-5616.

EYRING-CHASE CO.

1465 Ygnacio Valley Rd., W.C.

YE4-5454

146. AUTOS FOR SALE

116. WALNUT CREEK

WALNUT CREEK DUPLEX

Close in. One 2-bedroom, one 1 bedroom. Needs paint. $2750 down. Mr. Graves.

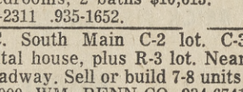

Coldwell, Banker & Co.

1377 Locust YE 4-1650

118. LOTS & ACREAGE

Level lot $5000

Lot with new garage $6500

ALICE MILLER, Hamlin Realty

284-7244 283-2133

HAPPY VALLEY. Level acre with many walnut trees and a view. All utilities. A premium lot at $17,500.

SCOFIELD, Realtor. 283-6239.

LEVEL corner lot. Excellent view. Walnut Heights. All utilities. $7500. 935-0967.

JUST REDUCED, ¾ acre building site in Orinda, $6950. Ellingsen & Young. 935-8383.

WOODED 1.18 acres, Reliez Valley area, sewer assessment. Owner. YE 5-4565.

3-ACRE walnut orchard in Ygnacio Valley, near Walnut Creek, only $20,000. Call either office, 283-8222 or 935-7100.

Bailey & Ingalls, Realtors

1177 Pleasant Hill Rd., Lafayette

1332 Main Street, Walnut Creek

FREE pool membership. Secluded small down slope lot with tree. Walk to pool and shopping. All utilities. $6000. Owner. CL 4-8228.

BACHELOR hideaway view lot overlooking Orinda golf course. Low taxes. $4700. 1001 LD Oak Hill Road, Lafayette.

LAFAYETTE—1 acre view lot. Need money. 934-7678.

Over 1 acre, 4 lots approved. $9500. Burt Daniels, Realtor. 935-7622.

DIABLO HOMES "ON YOUR LOT" $4,995 up. 100% financing. 3 bedrooms, 2 baths $10,613. .932-2311 .935-1652.

W.C. South Main C-2 lot. C-3 Rental house, plus R-3 lot. Near Broadway. Sell or build 7-8 units. $25,000. WM. PENN CO. 934-6741

122. Business - Commercial

1 acre for apartments $45,000. 1 acre for medical center $30,000. Both have carriers.

ALICE MILLER, Hamlin Realty

284-7244 283-2133

COMMERCIAL and Subdivision properties, buyers and sellers. Call BYRON NELSON, Cl 4-8070.

146. AUTOS FOR SALE

124. INCOME PROPERTY

DUPLEX, 2 - and 3 - bedroom, large lot, trees, good income, sell or swap for more units in Walnut Creek, Lafayette. Owner. 283-8881.

MULTIPLES — Exchanges, 24-hr..— 283-3344. Apartments Rlty. Gene Harney, Realtor, Exchgr.

TWO-bedroom duplex, advantageously located for both business and home, One side vacant June 15. By owner, phone 934-1784 or 935-3549.

INVESTORS. We have properties for you. Call Mr. Flynn Highland Realty 934-4406

WALNUT Creek luxury apt. WM. PENN CO. 934-6741.

I have cash buyers for duplexes and triplexes. VERN BENSON, Rltr., 3701 Mt. Diablo, 283-6271

125. Real Estate for Trade

WE UNDO THE IMPOSSIBLE

CARL H. BRYANT

Realtor-Exchangor YE 5-2321

127. Real Estate Wanted

WANTED residential lot in Walnut Creek or Pleasant Hill area. Phone YE 2-2500. Las Lomas Realty, 1533 Mt. Diablo Blvd., W.C.

We Buy Equities: Sell Property

DIABLO REALTY

2154 Concord Blvd . 686-8728

BUILDER needs lots, acreages. Cash, subordinations or? Multiple zoned for apts., plex's etc. .932-2311 .935-1652

THINKING of SELLING. For a free estimate at no obligation, call ROUSSEAU Realty 284-1200

We have BUYERS in all price ranges — we need LISTINGS. Dixon & Klausner. 934-2900.

List your HOUSE with BILL HAYWARD, Realtor, and start packing. YE 5-3100.

WANTED residential lot in Walnut Creek or Pleasant Hill area. Phone YE 2-2500. Las Lomas Realty, 1533 Mt. Diablo Blvd., W.C.

OUR GOAL

Sell a House a Day! To Do This We Need One Listing a Day

If you have to Sell your Home we can do the job QUICKLY — EFFICIENTLY

If you have to sell

CALL

E. J. Carey & Co.

284-4463 284-7008

934-2551 837-5564

146. AUTOS FOR SALE

127. Real Estate Wanted

How to Sell your home

Call

Ross & Knight, realtors

Two Locations

Orinda 254-8250

Lafayette 284-7002

WANTED at once, small buildable lot, some trees, Lafayette area. Principles only, 534-4101.

LISTINGS WANTED

RAY HENRY 837-5566

3198 Danville Hwy, Alamo

135. Auto Accessories-Rep'r

CADILLAC engine, 1953, $100. 935-8098.

OAK PARK SHELL

1941 Oakpark Blvd. 934-9836

MASTER PLATING CO. 686-4138

138. TRAILERS

TRAILER HOME, Aljo, 1960, beautiful condition, used only 9 months, 8'x30', super deluxe, colored fixtures, full length awning. 18475 Bollinger Canyon Rd., San Ramon. 837-2541.

1959 Mobile home, carpeted, awning and cooler, 10'x46'. 1 bedroom. MU 5-6233.

SPARTON 43'x8', 1 bedroom, very clean, new vinyl plastic awning. 228-1101.

FLAMINGO-Fairmont. All models. Deal direct with Dan, no salespeople. Dan's Trailer Sales, 11020 San Pablo Ave, El Cerrito. LA 5-2783.

CAMPER, fully equipped, fits 1950 GMC ½T, good condition, $100. YE 4-5798.

140. MOTORCYCLES

MONUMENT CYCLE CENTER

B.S.A. - YAMAHA - TOHATSU

3311 No. Main, W.C., 932-0651

HARLEY 45, $300; Areil, 1947, make offer. 935-1070.

1961, MATCHLESS, 500 CC single, excellent condition. 934-2992.

142. TRUCKS & TRACTORS

INTERNATIONAL Harvester Scout, 1961 model, 4x2 with long top. Like new. $1200. 934-2008.

DODGE, 1959 6 cylinder ½ ton, closed canvas bed, perfect condition, $950. 934-7271.

FORD, 1958, 6, custom Pickup, camper, R/H, overdrive, 6-ply tires. Offer. 934-7085.

146. AUTOS FOR SALE

STUDEBAKER, 1954, sedan, rebuilt engine, excellent gasoline mileage, excellent condition, $245. CL 4-4704.

FORD, 1955, 6, stick, r/h, $400. 935-1615 after 6.

146. AUTOS FOR SALE

PONTIAC-TEMPEST GRAND PRIX LEMANS

All models and styles available. For immediate delivery at

BIG DISCOUNT PRICES

Full factory warranty from franchised Dealer.

Call TH 3-1045 days

CL 4-2057 Evenings

BUICK, 1957 Convertible, power brakes and steering, R/H, clean. YE 4-8932.

FORD, 1957 Fordomatic convertible, R/H, new tires. Engine and transmission overhauled, excellent condition. $850. 685-9483.

BENJY needs a home, 1948 Plymouth $100, will be a good friend. 934-2010.

CHEVROLET, 1955, station wagon, V8, automatic, $395. 526-7388.

FORD, 1959 Country sedan, excellent condition, one owner, make offer. 934-1233.

FORD, 1959, V8, Custom 4 door sedan, overdrive, 1st class condition. YE 4-7478, evenings.

146. AUTOS FOR SALE

VOLVO, 1960, 4 speed, 1 owner, asking $1050, good condition. 932-2145 after 3:30.

NASH 1954, 4 door, excellent condition. $195.00. 837-9361.

PLYMOUTH 1961, custom station wagon, full power, prime condition for family vacation. $1695 by owner. Easy terms. 254-2316.

FORD 1957 white ranch wagon, automatic transmission, r/h, T Bird engine, $495. CL 4-3818.

IMPALA 8, 1961 2 door; low mileage, excellent condition. Dual 90 rubber. Not less than $2150. 228-0758.

OLDS, 1952, 16,000 miles on completely rebuilt motor. Excellent commute car, r&h, hydramatic. $200. YE 5-3146 after 5:30.

CHEVROLET, 1960 Impala, V8, 2 door hardtop, stick, power steering, air conditioning, r/h, $1790. CL 4-3989.

TRADE your "white elephants" Saturday — We'll take ANYTHING!

RETT-WHITE FORD

1816 N. Main St., W.C. YE 2-1313

Lee Bowman Motors

New - Volkswagens - Used

2064 Concord Ave., 685-7000

TROY'S

auto polishing, washing

2008 Mt. Diablo YE 5-7110

PLYMOUTH 1949 4 door sedan. Exceptionally good condition. Asking $200. 682-4430.

FORD Station Wagon, 1947, wood body, classic, Columbia rear-end, overdrive, good running condition, $225. 932-1606.

146. AUTOS FOR SALE

Our Salesmen support 9 wives and 35 kids

WE MUST SELL CARS

No Reasonable Deal Refused

Lowest Prices — Highest Trades — Finest Service

You get all three at

LAFAYETTE FORD

3483 Mt. Diablo Blvd.

283-6294 Lafayette, Calif. 934-8200

Open evenings till 9:00, But Never on Sunday

WE ARE OVERSTOCKED

On Reconditioned and Guaranteed New Car Trade-Ins

1959 MORRIS MINOR	convertible, excellent condition	$395
1957 FORD	2 dr., H.T., V8, Fordomatic, one owner	$795
1957 CHEVROLET	Belair 4 dr., H. T., V8, automatic, power steering and brakes. One owner	$949
1958 FORD	4 dr. sedan, V8 automatic, radio, heater	$595
1960 COMET	101 engine, automatic, radio, heater. One owner. A pair to choose from	$1249
1958 FORD	Fairlane 500, 2 dr. sedan, V8, Fordomatic, power steering, radio, heater. NICE	$695
1959 CHEVROLET	Belair 4 dr. hardtop, V8 automatic, power steering, radio, heater	$1049
1960 MERCEDES BENZ	220S, automatic clutch, radio, heater, sun roof, one owner	$2395
1958 CHEVROLET	Belair, 4 dr. sedan, V8, automatic. One owner	$795
1961 FALCON	Futura, 101 engine, bucket seats, radio, heater, standard transmission. One owner	$1595
1955 VOLKSWAGEN	2 door sedan, radio, heater	$595
1958 VOLKSWAGEN	2 door sedan, radio, heater	$895
1957 FORD	Fairlane, 4 door sedan, V8, Fordomatic, radio, heater. One owner	$595
1957 FORD	Fairlane 500 4 door sedan, automatic, power steering, radio, heater	$695

OVER 60 USED CARS TO CHOOSE FROM ALL MAKES AND MODELS

RIVIERA RAMBLER

WALNUT CREEK

1750 North Main Street

934-9660 or 934-6796

See Riviera Rambler out Walnut Creek Way for the deal that will pay

(Look for the Tallest Sign)

FORD F-100 STYLESIDE PIC.

CALLING ALL YOU PEA-PICKIN' BACKWOODSMEN!!!!!!!!!!!!

HIT THE TRAIL IN AN

ERNIE FORD VACATION SPECIAL!!

You'll be as tickled as a catfish in a bucket of bait when you see the prices those Ford Dealers have stuck onto their sweet-handling pickup trucks! These trucks are the sportsmen's delight! Built to go most anywhere—with style and comfort! Also—special buys on all our Fords, Fairlanes, and Falcons, America's total performance champs. Hurry!

WIN! V-8 FALCON SQUIRE! FABULOUS CAMPING PRIZES!

Anyone can enter our Vacation Sweepstakes! It's easy to win in this local area contest. Nothing to buy or write! *Grand Prize*—new Falcon Squire wagon! Plus these valuable prizes given away at your local Ford Dealer's: GIANT POP TENT . . . PORTABLE FOLDING TABLE . . . GASOLINE PRESSURE LANTERN . . . COOK STOVE . . . PICNIC OUTING KIT! See your participating Ford Dealer for entry blank and rules.

SAVE A PEA-PICKIN' PILE AT YOUR FORD DEALER'S F.D.A.F.

Lafayette Auto Sales Co. 3483 MT. DIABLO BLVD., LAFAYETTE, CALIF.

1959 CHEVROLET
4 Door
License DZZ-886
Was $1695
NOW $1525

R

1960 FORD GALAXIE CLUB
License DZT-994
Was $1495
NOW $1365

E

1961 COMET
4 Door Sedan
NOW $1495

T

1958 THUNDERBIRD
License DZF-177
Was $1750
NOW $1550

T

1961 MONZA 4 Speed
License CCW-864
Was $1895
NOW $1795

W

1961 PONTIAC TEMPEST Sta. Wagon
License BFU-136
Was $1795
NOW $1695

H

1962 FORD ECONOLINE Pick-Up
License MQN-788
Was $1595
NOW $1495

I

1961 CHEVROLET
6 Cylinder P.U.
License B11665
NOW $1495

T

1961 FALCON
Station Wagon
License AZA-673
NOW $1495

E

1958 RAMBLER
Station Wagon
Was $995
NOW $895

1816 N. MAIN
WALNUT CREEK
YE 2-1313

VACATION MINDED? Real buys in these Sun car ads!

146. AUTOS FOR SALE

OLDSMOBILE, 1952 4-door, good mechanically, see to appreciate, $175 or best offer. 935-0953.

FALCON, 1963 convertible, better than new, 4-speed, buckets, belts, R/H, 935-0929.

BUICK, 1949 4-door, excellent condition 2nd car, 62,000 miles, 1 owner. MU 5-4435.

PONTIAC, 1960, Bonneville, real sharp. $150 down and take over payments. MU 2-5205 evenings.

FORD, 1959 4-door wagon, $995, or BUICK 1955 2-door hardtop, $295. 682-3659.

FALCON, 1961 2-door, radio, heater, seat belts, automatic. Good tires, battery. Excellent condition. Woman's car. Clean. Must sell. 934-2503 eves., weekends.

LINCOLN Continental, 1959, 4 door, immaculate, $2250. 932-2607 after 6.

BUICK, 1955, good condition, $295, KE 2-9908 before 5. 935-1758 ater 6.

STATE Farm Insurance, Monte Balfour. 934-5560 or 284-7566.

The county's oldest Dodge dealer
BUTLER-CONTI, INC.
284-4491 932-0671

CORVAIR, 1961, 2 door, r&h, good rubber, good condition. 284-4444.

Lafayette Ford Sales
3483 Mt. Diablo 283-6294
DON MARQUIS DODGE
SALES AND SERVICE
615 Market St. Concord 686-1280

SAVE $150 TO $300
Auto Financing
4% New 5% Used
FARMERS INSURANCE GROUP
BANK PLAN
Call John A. Zweyer
YE 4-8804 YE 4-0396

RAMBLER, 1958 Rebel V8, 235 HP, overdrive for gas economy. $885. 685-1496.

DODGE, 1958 2-door hardtop, 42,000 miles, excellent condition, power steering and brakes, automatic transmission, original owner, $950. 254-0432 nights and weekends.

FORD, 1956, stick, V8, 4-door, r/h, one owner, low mileage, under $500. 284-4603.

DODGE, 1958, 4-door hardtop, R/H, power steering, automatic, good tires, as is, $650. 935-8098.

CHEVROLET 1951 four-door sedan, Powerglide, radio, heater, good running condition, $160. 932-0871.

1960 FORD
4 door, V8, standard shift. A real snappy car. Only
$1095
BUTLER-CONTI, INC.
3434 Mt. Diablo Blvd., Lafayette
284-4491
2244 N. Main, Walnut Creek
932-0671

CHEVROLET, 1959, Bel Air 4-door sedan, V8, automatic; excellent condition; $1100. 935-3012.

PLYMOUTH, 1958, 4 door Suburban station wagon, excellent condition, new motor, $700. 254-0328.

CHEVROLET, 1952 2 door de luxe coupe, new transmission, seat covers, R/H. MU 2-3560.

CHEVROLET, 1958 Bel Air, 4 door powerglide, radio, heater. Good second car. $750. 934-7904. Call evenings.

HUDSON JET, 1954. Fair condition, nice and clean. Phone MU 6-6572.

CHEVROLET 1956 wagon, 4-door V8, automatic transmission, 9 passenger, good tires. $450. CL 4-5886.

CORVAIR 1961 Wagon. Lakewood model. R & H. Automatic transmission. Excellent condition. $1275.00. Owner 837-5175.

1959 PLYMOUTH
4 door, 6 cylinder standard shift. A good economy car at only
$695
BUTLER-CONTI, INC.
3434 Mt. Diablo Blvd., Lafayette
284-4491
2244 N. Main, Walnut Creek
932-0671

CHEVROLET, 1962 V8, convertible, r/h, powerglide, power steering, clean, $2550. Evenings, Sunday 254-0807.

CHEVROLET, 1962, Impala hardtop coupe, white, 14 months old, 327 V8 engine, automatic transmission, power steering, brakes, deluxe accessory group, w/w. Carefully maintained, like new conditioned, $2605/offer — can finance $2150. 254-5102.

OLDSMOBILE, 1960, 98 4-door sedan, full power, all extras, immaculate, new w/w, new battery, $2250. 254-5366.

BUICK, 1950, Roadmaster, good shape, tires. Call 283-2436 after 6.

THUNDERBIRD, 1958, excellent condition, low mileage, 32,000 miles, black/white. $1650. 934-2132.

1960 CORVAIR
4 door, automatic, radio heater. A real buy at only
$1095
BUTLER-CONTI, INC.
3434 Mt. Diablo Blvd., Lafayette
284-4491
2244 N. Main, Walnut Creek
932-0671

DODGE '57, 4 dr., beautiful red/white finish. Good condition. Original owner. CL 4-0809.

RAMBLER, 1950, easy to drive, good second car. $100. 283-8728.

KAISER, 1951, needs a fuel pump, $25. 685-5910.

CORVAIR, 1960, club coupe de luxe, automatic, r/h, extra sharp. 935-8418 evenings.

146. AUTOS FOR SALE

WE'VE PUT EASE INTO LEASE!
JEFFERSON MOTORS, LEASE DIVISION
SERVICE
(A vital point that's often overlooked):
Not only do you benefit from the most competitive of rates, but at Jefferson Motors you always get the peace of mind that goes with flawless service. As a new car dealer, Jefferson Motors has complete service facilities and an experienced staff with a deserved reputation for efficiency, courtesy and know-how. Pick-up and delivery and courtesy cars are available.

J LEASE DIVISION
For Information, Call
PAT PLUMMER
JEFFERSON MOTORS, Inc.
2820 Willow Pass Rd.
Concord 682-3150

FORD, 1958, Fairlane, needs a little work, reasonably priced. 934-7181.

OLDSMOBILE, 1956 (98) Holiday, all power, low mileage, excellent condition, $595. 376-5602.

FORD, 1954, 4-door sedan, radio and heater, 6 cylinder, stick shift. Good condition, good tires. $250. 283-8480.

BUICK, 1955 2-door hardtop, V8, automatic transmission, $350 or best offer. 934-5804.

OLDSMOBILE 1954, stick shift, hardtop, very clear, excellent school car, $350. CL 4-3950.

FORD, 1956 V8 2-door, stick, R/H, clean, runs good, $325 or best offer. 934-3866.

WOOD, A. E., Alamo, 2 passes to El Rey Theatre.

CARS—Do you want to trade with us? Sell you a station wagon, throw in camping outfit or TV set for your home or midget pony for your kids. You make your own terms and make payments here. 200 cars to choose from. 2276 N. Main St.

FORD, 1958 Fairlane 500, exceptionally clean, one family owners. Power steering, automatic transmission, w/w, white exterior, chocolate interior. Make offer. 934-0625.

DODGE, 1957, Coronet, 4-door, R/H, automatic, power steering, good condition. $595. AC 8-4688.

CHEVROLET, 1953, Bel Air red convertible, $260. 935-0902.

VOLKSWAGEN, 1959, original owner, radio, heater, seat belts. Must sell, make offer. 934-7225.

OLDSMOBILE, 1963, Super 88 4-door Holiday sedan, full power, all extras, like new. Must sell, best offer. 934-1057.

CADILLAC, 1955, 4-door sedan. Nice and clean. Original owner. $595, terms. 935-5453.

CHEVROLET, 1961 Impala Standard coupe. Radio, heater, automatic transmission. Factory air-conditioned.
$2295
$295 down. 36 mo. on EZ terms
MILLER OLDSMOBILE CADILLAC
1800 Mt. Diablo, W.C. 934-9300

146. AUTOS FOR SALE

1961 DODGE
4 door sedan, full power. A real clean car, only
$1695
BUTLER-CONTI, INC.
3434 Mt. Diablo Blvd., Lafayette
284-4491
2244 N. Main, Walnut Creek
932-0671

FORD, 1960 Fairlane 2 door, 8 cylinder, standard, good condition, $995. 682-8924.

148. Imported & Sports Cars

1960 MERCEDES 220S, excellent condition, 33,000 miles, gray-white, $2800, one owner, 653-3232.

CASH for any SPORTS CAR
COVENTRY MOTORS
2103 N. Main YE 4-8291

CHEVROLET, 1952, real sharp, R/H, stick, $150. OL 4-4902.

146. AUTOS FOR SALE

148. Imported & Sports Cars

VOLKSWAGEN, 1956, red convertible, rebuilt engine, $600. 935-3057.

VOLKSWAGEN, 1963, showroom condition, turquoise with white-wall tires, $1775. 934-7085.

VOLKSWAGEN, 1961, best equipped in Contra Costa, includes factory refrigeration and all extras. Immaculate condition. See to appreciate. 283-6732.

VOLKSWAGEN, 1958, New camper unit. Excellent condition. Warranted. Look, drive and compare at only $1695.
Mc PEAK MOTORS 934-8224

KARMAN GHIA, 1955, excellent $1450, financing arranged. Mr. Todd, 254-4981.

MG MIDGET, 1962, red, tonneau cover, red top, low mileage, like new, $1695. 283-2536.

MG-A, 1960, 1600, r&h, wire wheels. Will accept trade. YE 4-4645.

146. AUTOS FOR SALE

Looking FOR A "LOT"!

1962 PONTIAC GRAND PRIX, HT. Beautiful silver blue. Like new, bucket seats. Fully equipped. The "King of Klass!" **$3,299**

1961 CORVETTE, HARDTOP with 4 speed and fuel injection, chrome wheels, S.S. radio, etc. "Show Stopper." **$3,299**

1961 CHEVY V8 CONVERTIBLE IMPALA in black with red interior. P.G., P.S., P.B. Radio, heater. WSWall. "Real Black Beauty!" **$2,199**

1959 CORVETTE V8 HARDTOP in white with red bucket seats and trim. 3 speed trans. Std. engine, WSWalls, SS. radio, heater. "A Cream Puff!" **$2,299**

PARKER-ROBB
CHEVROLET
1755 N. Main St., W.C. 934-0105

146. AUTOS FOR SALE

BUY WITH CONFIDENCE
4 STAR ★ ★ ★ ★ SPECIALS

1951 Chrysler 4-dr. Sd. A/T R/H $29	1956 Olds 88 H.T. A/T R/H $499
1958 Olds. H.T. Air Con. A/T R/H $1099	1961 Olds F-85 4-dr. A/T R/H $1899

Where Good Service Is a Reality
Jefferson Motors Inc.
MERCURY - MONTEREY - METEOR
COMET - LINCOLN CONTINENTAL
2820 Willow Pass Rd.
682-3150 Concord 682-3150

146. AUTOS FOR SALE

148. Imported & Sports Cars

SINGER Gazell 1960, good condition, $100 for equity, 10 payments of $42.28. AC 8-0454.

MONZA, 1961, Honduras maroon, white interior, stick, 98 hp engine. 932-0664.

146. AUTOS FOR SALE

148. Imported & Sports Cars

BAD CREDIT?
NEED A CAR?
Good CREDIT — No CREDIT at all. We can sell you a CAR — PHONE MU 5-1323 — ASK FOR MR. ROBERTS.

146. AUTOS FOR SALE

148. Imported & Sports Cars

MARTINSON, O., Walnut Creek, two passes to El Rey Theatre.

VOLKSWAGEN, 1961, sunroof, radio, extras. Excellent condition. Service man must sell. $1275. 283-2938.

146. AUTOS FOR SALE

148. Imported & Sports Cars

VOLKSWAGEN, 1958, transporter, mechanically very good, with camper windows and bed, $875, terms available. 934-4839.

VOLKSWAGEN, '61, r/h, excellent condition, $1250. 934-4324.

146. AUTOS FOR SALE

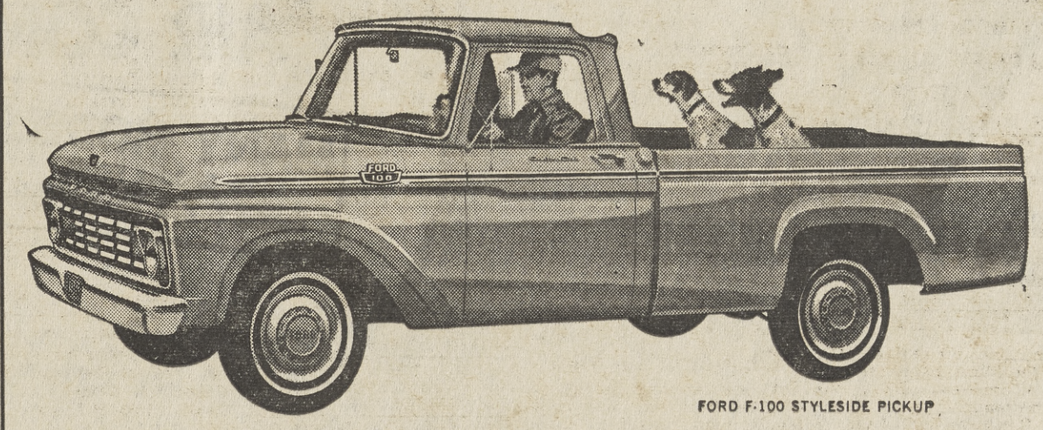

FORD F-100 STYLESIDE PICKUP

CALLING ALL YOU PEA-PICKIN' BACKWOODSMEN !!!!!!!!!!!!

HIT THE TRAIL IN AN

ERNIE FORD VACATION SPECIAL!!

You'll be as tickled as a catfish in a bucket of bait when you see the prices those Ford Dealers have stuck onto their sweet-handling pickup trucks! These trucks are the sportsmen's delight! Built to go most anywhere—with style and comfort! Also—special buys on all our Fords, Fairlanes, and Falcons, America's total performance champs. Hurry!

WIN! V-8 FALCON SQUIRE! FABULOUS CAMPING PRIZES!

Anyone can enter our Vacation Sweepstakes! It's easy to win in this local area contest. Nothing to buy or write! *Grand Prize*—new Falcon Squire wagon! Plus these valuable prizes given away at your local Ford Dealer's: GIANT POP TENT . . . PORTABLE FOLDING TABLE . . . GASOLINE PRESSURE LANTERN . . . COOK STOVE . . . PICNIC OUTING KIT! See your participating Ford Dealer for entry blank and rules.

SAVE A PEA-PICKIN' PILE AT YOUR FORD DEALER'S F.D.A.P.

RETT-WHITE FORD
1816 MAIN ST., WALNUT CREEK • YE 2-1313

1—59 Ford Convertible. Real Sharp	$1395
2—56 Ford Convertible. New Top	Terms
1—57 Plymouth Convert. New Top	Terms
1—55 Plymouth Convert. Clean	$395
1—53 Austin Conv. Nice	$299
1—56 Chevrolet 4-door. Nice	$495
1—57 Buick 4-dr. H.T. Very Nice	$495
1—59 Renault 4-dr. Gas Saver	$295
1—55 Mercury H.T. Kit	See Today
1926 Model T 2-dr.	Will Sell
1—56 Buick 2-dr. H.T. Clean	$395
1—54 Plymouth Wagon. Nice	$299
1—54 Ford H.T. Stick	$299
Many 1957 Ford Wagons	$395
1—51 Ford 4-dr. Stick	43.63
1—52 Ford 4-dr. Sturdy	$44.61

PLUS MANY MORE CLEAN CARS TO CHOOSE FROM!

REMEMBER AND TRADE AT THE CAR FARM BECAUSE I'VE GOTTOM FOLKS

TWO GIANT LOCATIONS TO CHOOSE FROM

FARMER JAMES USED CARS
100% Financing Available O.A.C.
1410 Ygnacio Valley Rd. 935-6923
2276 N. Main 932-3081

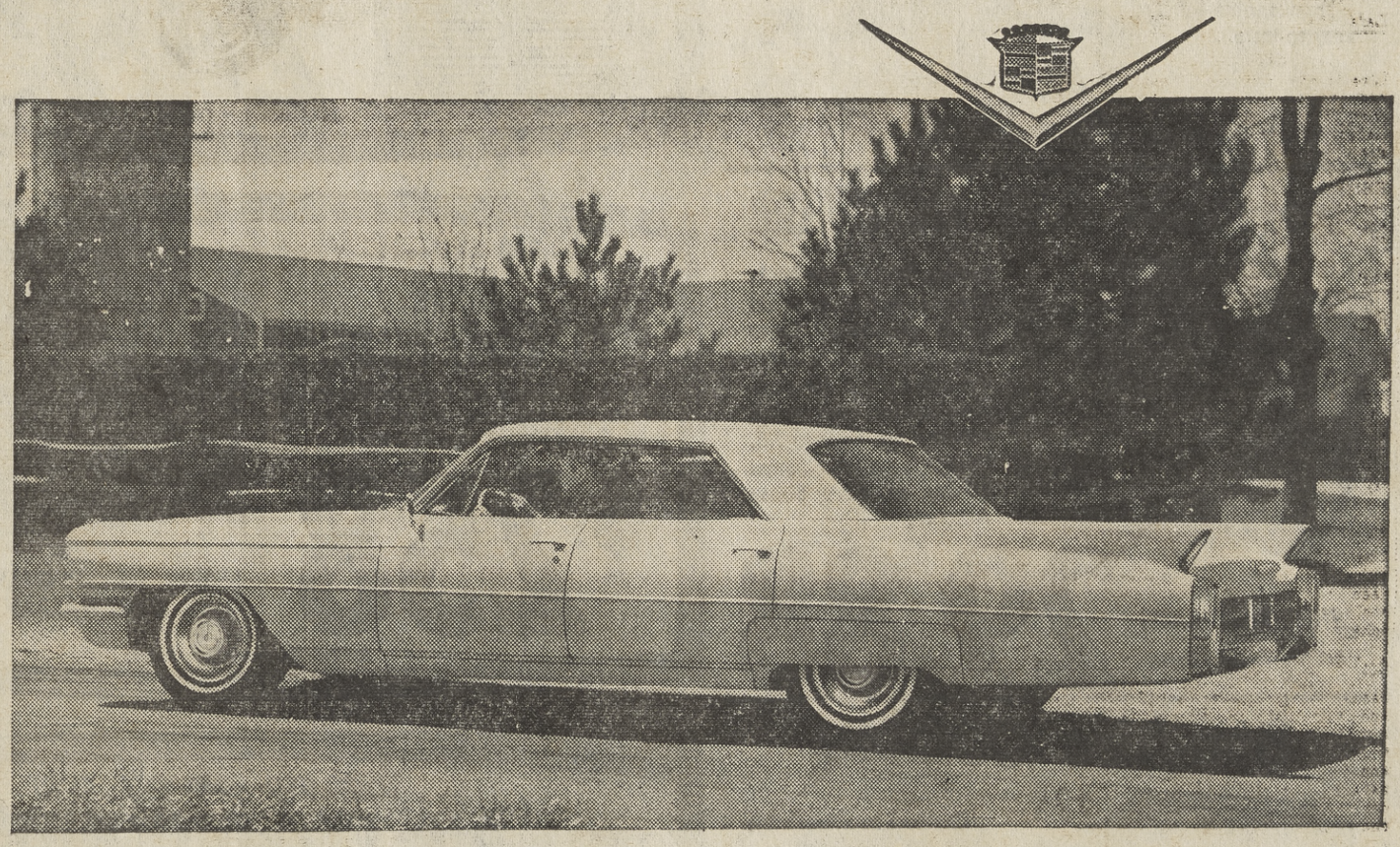

See for yourself what makes it a Cadillac! The car's unique kind of motoring is hard to put into words. But behind the wheel you can't get it out of your mind: superb handling . . . relaxing comfort . . . invigorating response. The only place to discover it is at your dealer's.

VISIT YOUR LOCAL AUTHORIZED *Cadillac* DEALER

MILLER OLDS-CADILLAC
1800 MT. DIABLO BLVD. • WALNUT CREEK, CALIF.

SINCE 1900
SIMON'S
OAKLAND • WALNUT CREEK

Oakland
800 Broadway
TE 6-3010

Walnut Creek
Botelho & So. Main
YE 5-8100

EVERYTHING TO KEEP YOU COOL!

AIR CONDITIONERS ★ COOLERS ★ FANS

MANY MODELS TO CHOOSE FROM SIMON'S BIG SELECTION

FREE 1-YEAR IN THE HOME SERVICE ON ALL AIR CONDITIONERS

NO MONEY DOWN USE 30-DAY or FBA
Pay little-by-little, month-by-month. Adjust your payments to your budget.

USE ANY RECOGNIZED **CREDIT CARD**
Just present your oil credit card for instant Simon credit!

PLACE UNIT IN WINDOW

LIGHTWEIGHT EASY TO HANDLE

AUTOMATIC THERMOSTAT

115V—7½ AMP OPERATION

QUICKLY REMOVED FOR STORAGE

air condition your bedroom or den with an ALL NEW GE Thinette AIR CONDITIONER

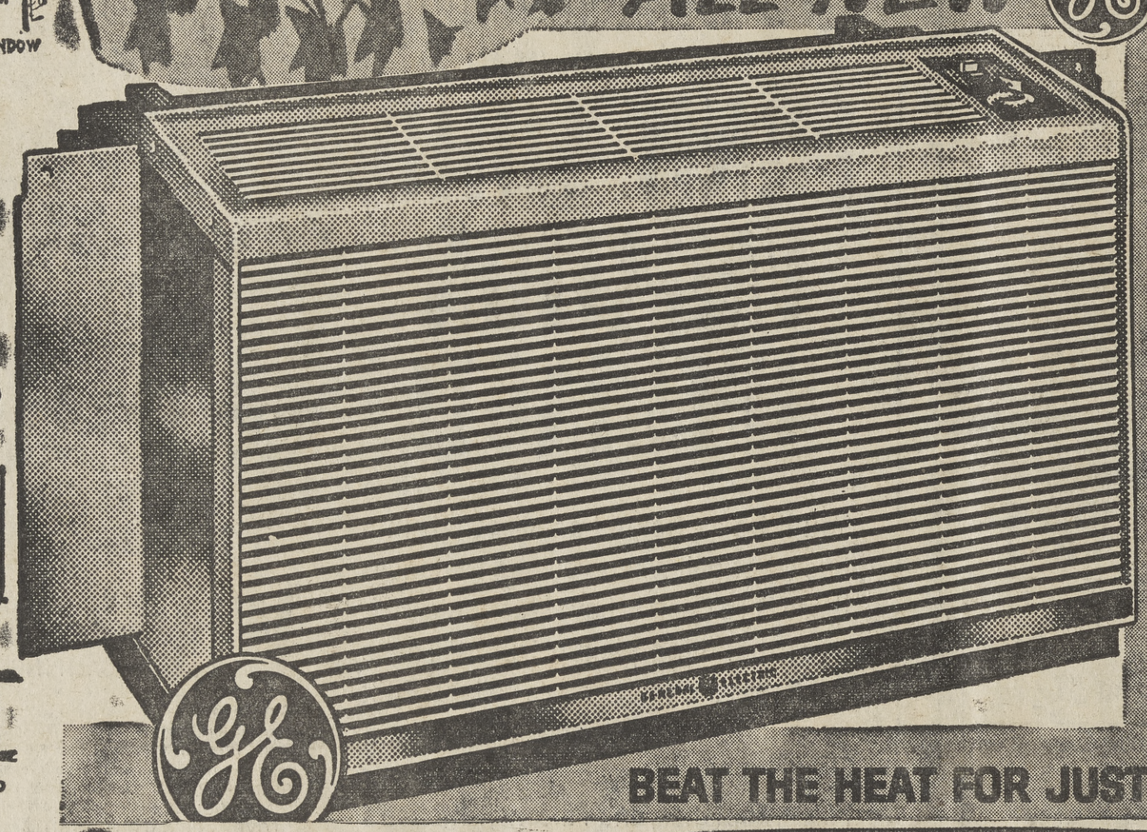

NOW—an air conditioner that is specially designed for bedrooms! It's QUIET, LIGHTWEIGHT . . . fits almost any wiring! Works on any adequate 115-volt circuit, draws only 7½ amperes . . . less current than a toaster. Comes complete with built-in side panels so you can install it yourself instantly! Enjoy cool, refreshing sleep tonight! Use your Simon 30-day or FBA account to charge your super - quiet, super-cooling GE THINETTE. Buy now at Simon's low price — get a full one-year in-the-home guaranttee!

BEAT THE HEAT FOR JUST... **149.95** AT SIMON'S

Portable AIR COOLER

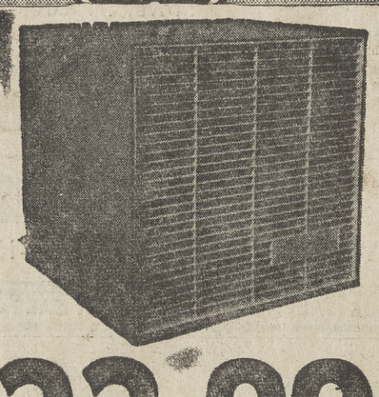

Completely portable Sierra Cooler can be used as a cooler or circulating fan . . . filters as it cools, too. Tremendous value—and so easy to install.

22.99

Builders Hardware Depts.

Casement Window Model AIR CONDITIONER

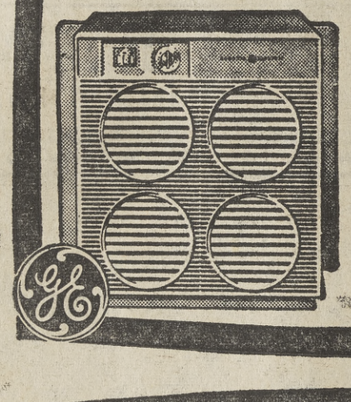

Low and compact . . . fits neatly in window without obstructing the view. Amazingly quiet cooling performance is controlled by easy-to-operate push-buttons which offer LO-COOL for night time use or HI-COOL for maximum cooling. 10-position thermostat, 115 volt circuit. Distinctive white and gold styling.

249.95

Builders Hardware Depts.

Window View HOME COOLER

Complete home cooling unit —air directional controls, 4000 CFM Germ-Gard cooling filters. Superior design assures quiet, efficient performance at low cost operation. Heavy steel construction.

119.88

SPECIAL DUTY MOTOR EQUI-FLOW WATER DISTRIBUTION

Builders Hardware Depts.

Portable AIR COOLER

Famous Wright Cooler is whisper quiet, compact and SO economical. Filter washes air to moisturize the atmosphere for complete comfort even on the hottest days. Easy to fill. Charge it on your Simon 30-day or FBA Simon Account.

WHILE THEY LAST!

29.88

Builders Hardware Depts.

11,200 BTU—115 V
AIR CONDITIONER

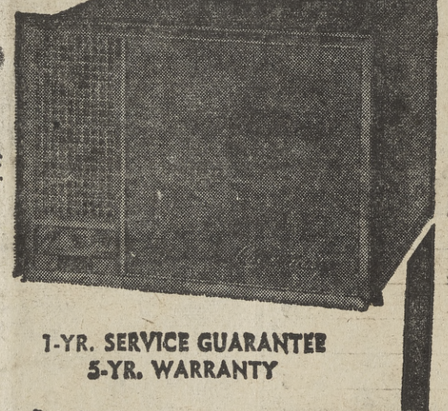

Giant size Cosmo Jet handles the toughest air conditioning jobs. Install in window or through the wall. Cools 700 sq. ft.

$258

1-YR. SERVICE GUARANTEE
5-YR. WARRANTY

Builders Hardware Departments

Portable COOLER and PURIFIER

For year-round use . . . cools in summer, purifies air all year round. 3-speed automatic thermostat, pushbutton controls, directional grilles. Large double type blowers (2100 CFM) for extra high capacity.

79.88

Vinyl clad scuff and stain resistant ..cabinet.. WALNUT FINISH

Builders Hardware Depts.

Bon-Aire COOLER

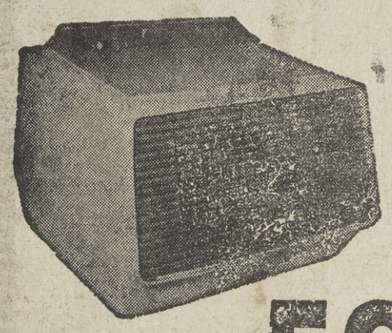

Enclosed in unbreakable plastic case with turbine type blower. Cools and purifies simultaneously. Big 18-quart water capacity. Chemically treated filters.

Cools up to 530 cu. ft.

59.88

Builders Hardware Depts.

17,800 BTU—230 V
AIR CONDITIONER

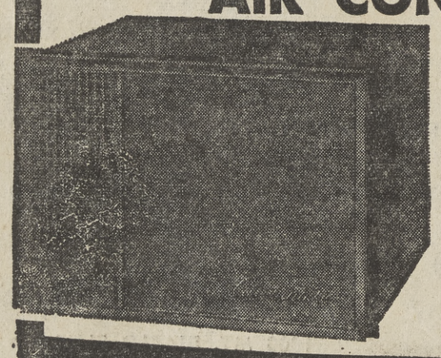

Aluminum invincible air conditioner has 17,800 BTU output, 230 volts, 12.4 amps. 3-speed fan provides choice of cooling. Cools up to 950 square feet! 1-year unconditional guarantee.

SPECIAL
$307

Builders Hardware Depts.

20" MOBILE FAN

Economy Portable With Stand

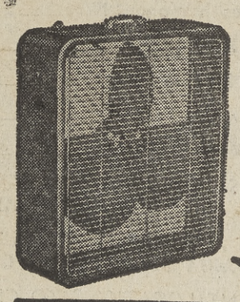

Versatile 3-speed fan is manually reversible. Rubber feet prevent scratching . . . use it in window, table or floor. Safety grille.

WITH MOBILE STAND. The fan described above with easy-rolling adjustable stand. Tilt to any angle.

29.88

Builders Hardware Depts.

8-IN. STATIONARY FAN With Switch	5.88
10-IN. OSCILLATING FAN With Switch	11.99
12-IN. OSCILLATING FAN With Switch	15.88